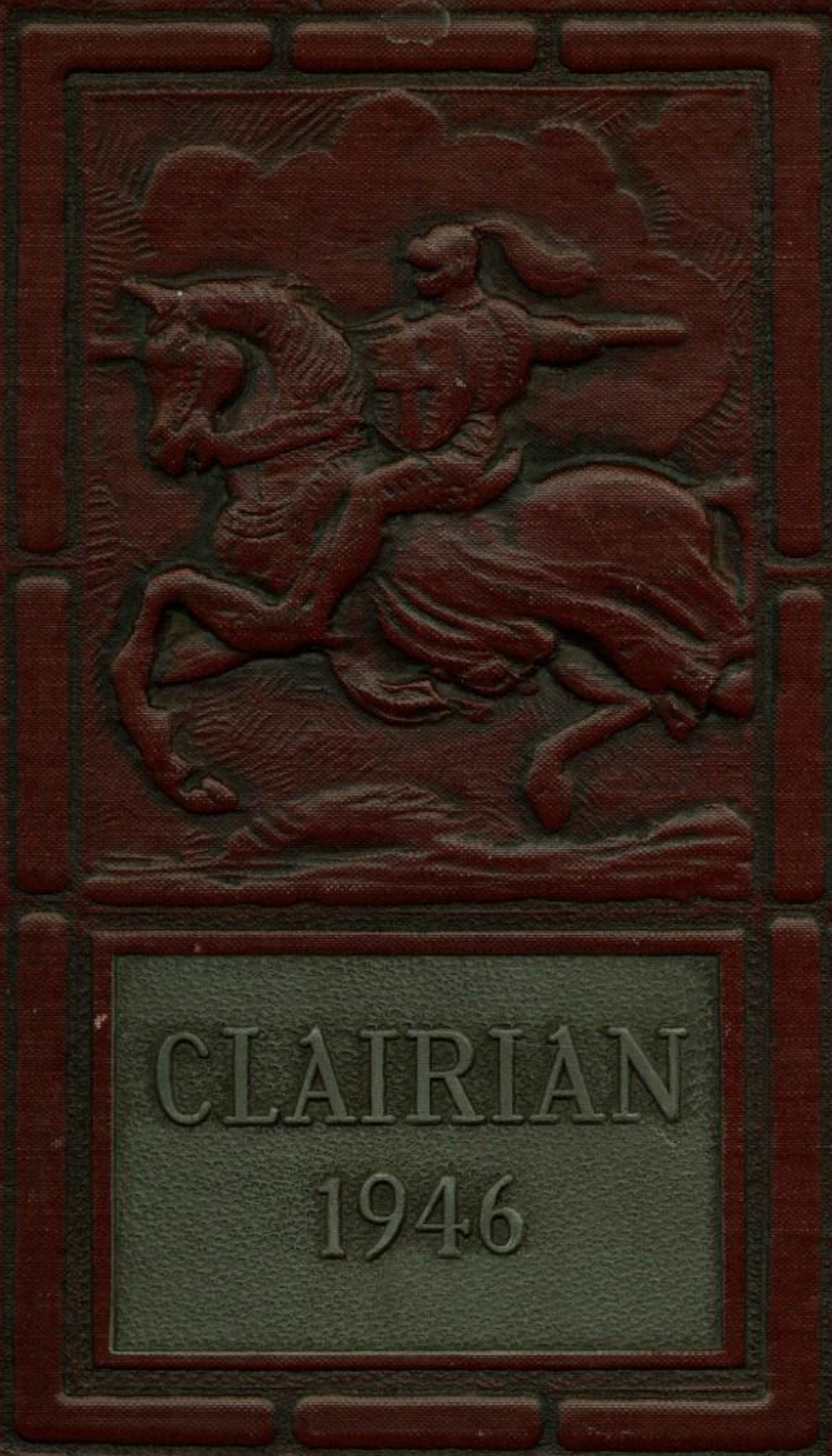

CLAIRIAN
1946

Kay Pelak. 1946.

230 Arnold Street.

Saint Clair,

Penna.

Kay Pelak

229

The 1946 Clairian

Editor-in-Chief ..... ANNA MARIE CUMMINGS

Business Manager ..... ANDREW PUSHCAROVICH

"Praise the Power that hath made and preserved us a nation."

Foreword . . .

The world has just emerged from the most devastating war in its history. Our emergence, as victors, can be traced to our Power as a Nation. America's Military and Industrial might have once more swung the pendulum of Victory to Democracy. To turn that Power, to win everlasting Peace, is a problem as great as that of winning the war. To this end we dedicate our school and ourselves.

Our school was swiftly converted to war. Now our reconversion must be as rapid. We must stress our Power in leadership, in activities, athletics, and in our curricular and extra curricular lives. We must not let our Nation lose that Power. Power that made us from 13 struggling colonies to the mightiest Nation in the world. Now we must use it to lead the world into that Era of Peace, Prosperity, and Tolerance that God visualized when he gave Man dominion over all the Earth.

To the glory of Everlasting Peace . . .

We, the Senior Class of 1946, humbly dedicate this book. They, whose blood won us this Peace, asked neither prize nor acclaim. Their only thought was that this Peace they fought for would be used to make the better world they died to build. To this ideal of faith, we dedicate our Clairian and ourselves.

Power in Leadership . . .

SECTION I

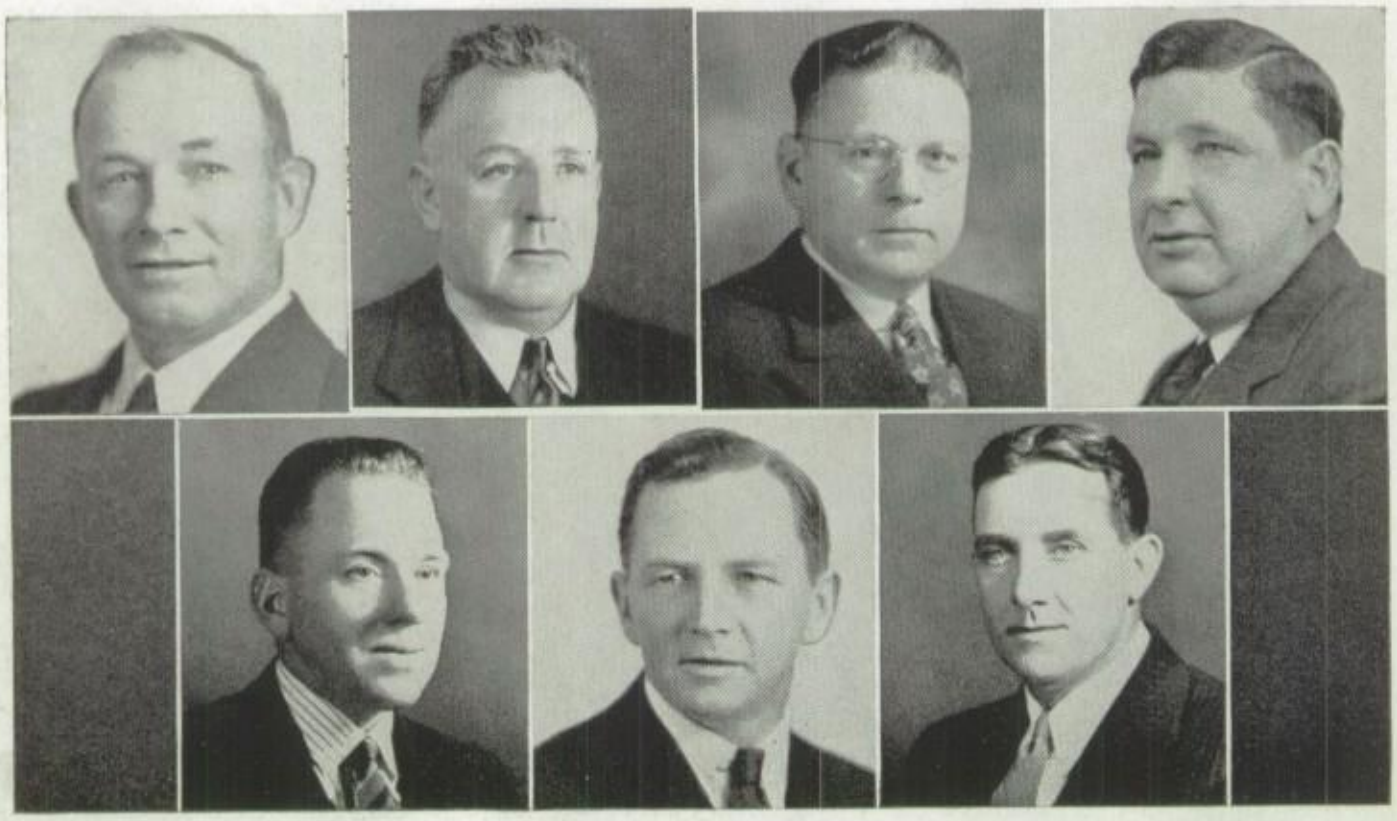

Board of Education . . .

President ..... George Johns

Vice President ..... T. Donald Thorn

Secretary ..... Earle L. Heinbach

Treasurer ..... Edward T. Thomas

Peter J. McCarthy Dr. Errol T. Jones

Claude J. Rhoades

To our School Board goes our heartfelt thanks. To provide us with our fine, modern school system they have labored unselfishly and devotedly in our interests. Always looking ahead, they are now planning further advances in our school life, by the erection of an athletic field—long one of our most urgent needs.

Gentlemen, your whole interest is our welfare; we hope to repay you by becoming the type citizen that will reflect your efforts in our behalf. Again the class of '46 extends its heartiest thanks to you.

The Superintendent

CHARLES RICHARD BIRCH, A.B., A.M.

Superintendent St. Clair Schools

Bucknell University, A.B., A.M.
University of Pennsylvania

In the Post-War World, in the Atomic Age, we are even more forcibly reminded that Peace can be maintained only by means of a more sincere, more understanding and more effective type of personal, national and international citizenship.

CHARLES R. BIRCH

The Principal

ELLWOOD SAYLOR BODENHORN,
A.B., M.S.

Penn State College
Lebanon Valley College, A.B., M.S.
University of Pennsylvania

When they step out into the World of Today, Seniors should remember the principles of Democracy, Tolerance, Loyalty, Patriotism and Fidelity that they have been taught in their school career. By sincere adherence to these basic principles they can help to Win the Peace.

E. S. BODENHORN

Faculty . . .

A ship without a competent pilot would flounder in a heavy sea. A nation without competent leaders would soon be absorbed by a stronger power. A school without a competent faculty would never produce the leaders that every nation needs.

To our faculty we send our thanks. They have given freely of their time, knowledge and talents as leaders of today to develop us into leaders of tomorrow. As we stand on the threshold of that new era of days to come, we feel assured of success due to their perseverance and care in our preparation.

To tread the road of Peace will require a different set of ideas and ideals than was our lot for the last four years. To this transition, our faculty has adapted our courses to our needs. We know that the assimilation of this guidance will grant us strength to meet the challenge that future years may bring.

ALBERT ALESSI
Edinboro State Teachers College, B.S., Duke University, Pennsylvania State College.
(Chi Delta Sigma)
Art Supervisor

KATHERINE M. BECK
B.A., M.A.
Western Reserve University, Pennsylvania State College, B.A., M.A.
Social Studies *English*

ESTHER A. BOTZER
B.A., M.A.
Keystone State Teachers College, Pennsylvania State College, B.A., M.A.
History

MARIE F. BRADY, R.N.
Pottsville Hospital

DAVID G. EVANS
B.S.
Keystone State Teachers College, B.S., University of Pennsylvania
English

PHOEBE C. EVANS
A.B., A.M.
Bucknell University, A.B., M.A.
Mathematics *Spanish*

ELSIE G. FLAIL
Bloomsburg State Teachers College, B.S.
Business Education

MRS. THOMAS GIBSON
B.S. in Mus. Ed.
West Chester State Teachers College
Music Supervisor

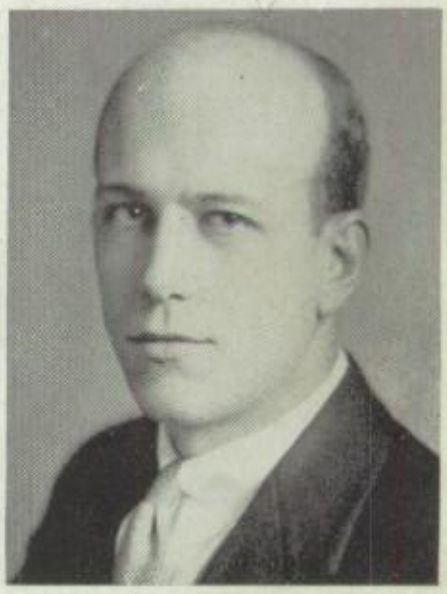

THOMAS L. JENNINGS
B. Music.
Combs College of Music, B. Music
Instrumental Music

MARGARET JANE JONES
B.S.
West Chester Teachers College, B.S.
Secretary, Superintendent's Office

MARY S. McGARRITY
B.A.
Saint Joseph's College, B.A.
Latin

LOUISE MEINHOLD
Pennsylvania State College, Temple University
Librarian

CHARLES A. MILLER
Kutztown State Teachers College B.S., Bucknell University, East Stroudsburg State Teachers College
Health and Physical Education

DR. ANTON M. MILLER
M.D.
Bucknell University, Hahnemann Medical College

MARY E. MONAHAN
B.S.
West Chester State Teachers College, Saint Joseph's College, B.S., Columbia University
English

FRANCIS N. MOONEY
Pennsylvania State College, B.S., Duke University
Mathematics
General Science

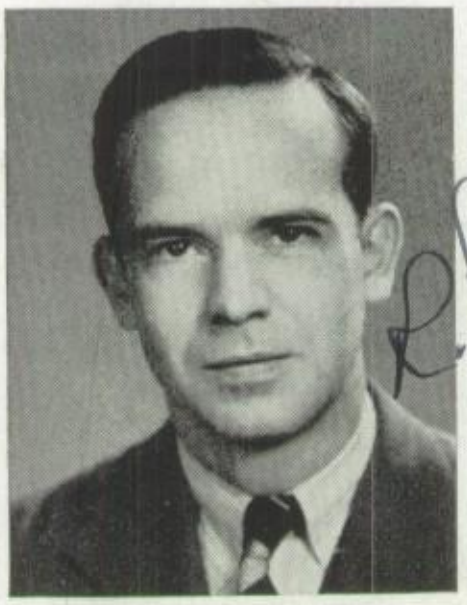

ROBERT PRICE
Bloomsburg State Teachers College, B.S. University of Pittsburgh
Commercial Studies

JOHN REESE
B.S.
Ursinus College, B.S., Pennsylvania State College
Civics *History*

MILDRED THORN
B.S.
West Chester State Teachers College, B.S., Temple University
Girls' Health and Physical Education

FRANCIS E. WELKER
B.S., M.A.
Keystone State Teachers College, B.S., Pennsylvania State College, New York University, M.A.
Science *Biology*

President ..... MRS. ALMA DELKER
Vice President ..... MRS. ALGER REESE
Secretary ..... MRS. FRED WOLFF
Treasurer ..... MRS. CLARENCE HAGEN

The Parent-Teacher Association

Objectives are: To promote the welfare of children and youth in home, school, church and community.

To raise the standards of home life.

To secure adequate laws for the care and protection of children and youth.

To bring into closer relation the home and the school that parents and teachers may cooperate intelligently in the training of the child.

To develop between educators and the general public such united efforts as will secure for every child the highest advantages in physical, mental, social and spiritual Education.

With these objects in mind the P.T.A. of town has sponsored various projects successfully.

Among the projects sponsored by the Parent-Teacher Association, at the present time are:

Girl Scout Troop No. I.
Brownie Troop No. II.
Brownie Troop No. III.
Magazines for school library.
Greeting cards to the boys and girls serving our country.
Room prizes.

This organization is observing the 10th year of its work in Saint Clair.

The membership having grown year by year has reached its peak in 1946 by having 362 persons interested in child welfare on its roll.

The Parent-Teacher Association congratulates and wishes, each graduate of the class of 1946 every happiness as they go out with hope, faith, and determination into this world of rehabilitation. May you work together for World Peace.

President ..... FENTON RESAVAGE

Vice-President ..... ANDREW PUSHCAROVICH

Secretary ..... JULE ANN MILLER

Treasurer ..... JOSEPH SHANDOR

Class Motto: "Live to Learn and Learn to Live"

Class Flower: Tea Rose

Class Colors: Maroon and Grey

Advisors: Miss Esther Botzer and Mr. John Reese

The Class of 1946 . . .

Preparing to leave St. Clair High School, fondly review their undertakings and achievements which have made this class outstanding.

As Freshmen, we began our high school career with our country at war. A spirit of patriotism was aroused and class members participated in War Savings and Salvage Drives.

In our Sophomore year we welcomed a group of students from the townships. Many of our members distinguished themselves in the field of Athletics. Then we began to worry whether we "sophisticated" Sophomores could become the "lordly" Juniors.

Our Junior year was one of our most exciting years. We sponsored the traditional Prom, and it proved to be a very gala event. Another thrill—the arrival of our class rings.

Our President

At last we were Seniors. The many difficult works of our Senior year were undertaken with much enthusiasm. A Senior Hop was sponsored, and with the cooperation of our class members, it was voted the most enjoyable affair of the season.

Under the excellent guidance of our class advisors, Miss Botzer and Mr. Reese, who afforded us valuable assistance, our tasks were accomplished.

We will aspire to succeed as well in our individual attempts as we have done as a class in St. Clair High School. Our motto, "Live to Learn and Learn to Live," will serve as a guide on our journey through life.

Good luck to a swell friend. All the success in future years.

Mary Frances.

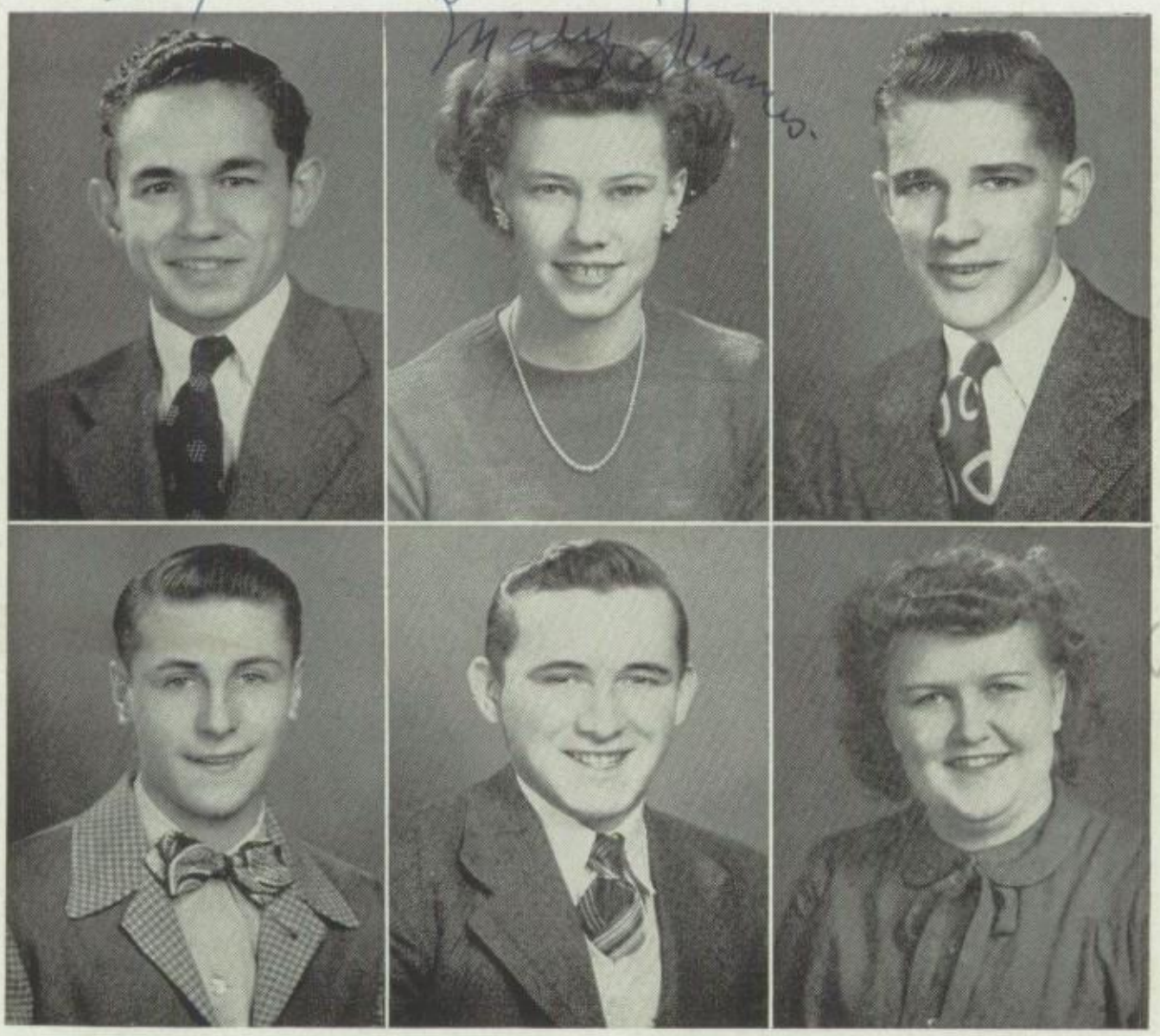

JOHN ANTALOSKY "JOHNNY"

"Life without sports is not life"

"A rugged individual" is Johnny. He was prominent in both football and baseball and is interested in all sports. Johnny likes a fight and is now learning to become a gentleman boxer. "Never lead with your right, Johnny."

Academic Course; Football 2-3-4; Baseball 3-4.

MARY F. A. BAKER "MARY FRANCES"

"A cheerful companion shortens the miles"

Bakers are noted for sweet things and we feel that our Baker is one of the sweetest. Not content to merely look nice Mary Frances has led a busy High School life. We know her active background will only be a prelude to her more active future as a "woman in white."

Academic Course; Alpha Delta Pi 3-4; Cheerleader 3-4; Glee Club 4.

JOSEPH F. BLAHOSKY "JOE"

"What depth of character lies beneath thy calm"

Joe is quieter than most boys, but he has his gay moments. He belongs to the "Morris Street Gang," whose favorite haunt, while traveling, is the last seat on the bus. He is interested in all sports and never misses a sporting event. Joe is the well-known delivery boy for Popowich's Market.

General Course; Glee Club 3.

JEROME BRADY "JERRY"

"I'll go through life with a smile"

A rustle, a roar, and you know Jerry is riding to school in his Dodge. Because of his practical jokes and comical remarks, he is very popular with many students. As a supporter of school activities, he is outstanding; you can find him outstanding in front of the school whistling at girls.

Academic Course.

LEO BRADY "TIP"

"Take it easy"

"Tip" likes to tinker with machinery and we hope to see his mechanical genius assert itself. He is an excellent chauffeur and loves to drive. "Tip" patrols the outfield for the baseball team and has few equals as a fielder.

Academic Course; Football 3; Baseball 2-3-4.

MARION BRENNAN "MARION"

"She's merry, she's jolly,
We like her, by golly."

Marion makes the long trek from Wadesville every day. She is studious and diligent and applies those virtues to stand well in her classes. We wish her the best, whatever her objective will be.

General Course; Glee Club 3; Literary Staff.

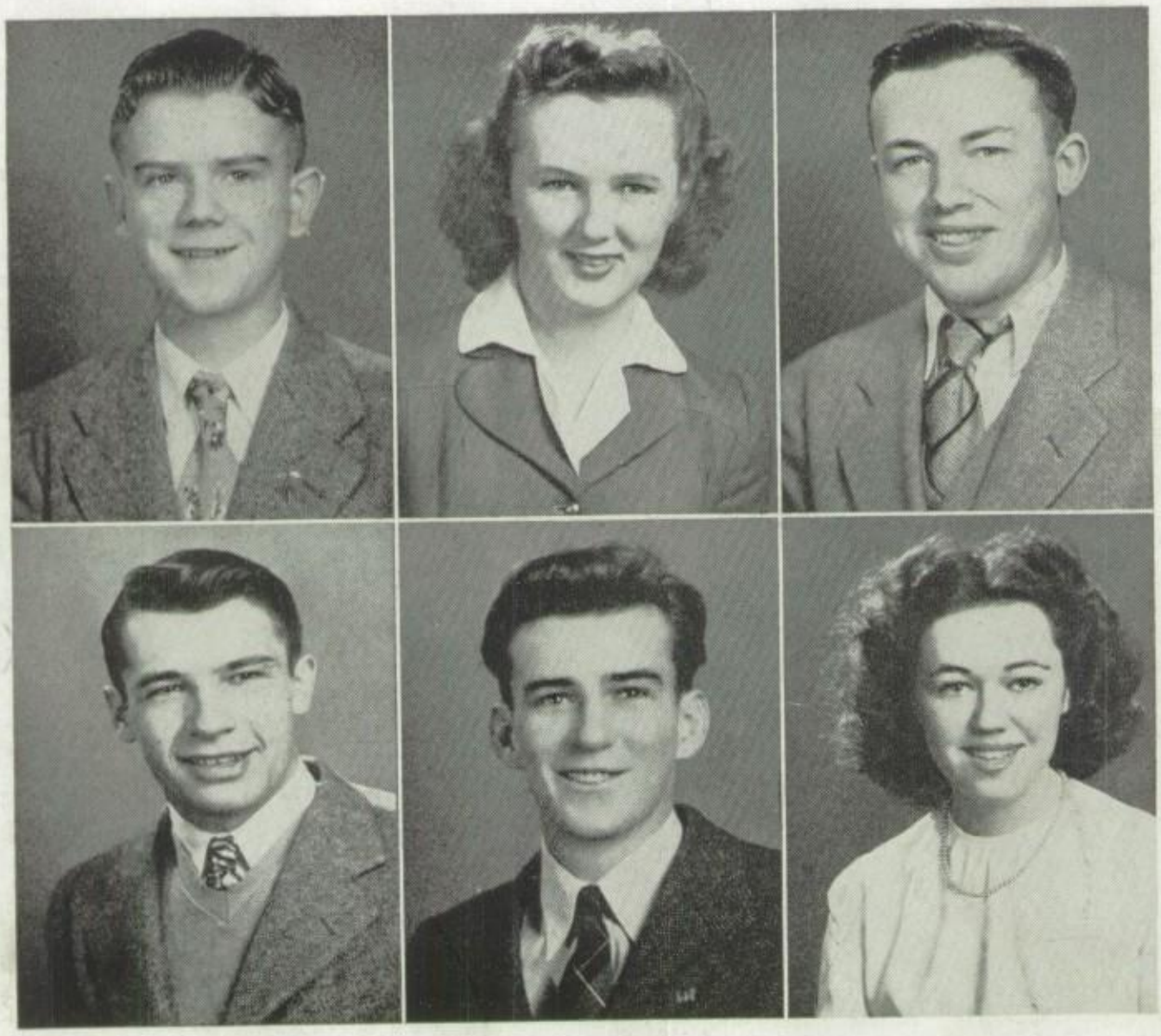

CHARLES J. BUCHANAN "RED"

"Innocent he may look, but innocent he is not."

A beep of a "La Salle" horn and you know it's "Red." He is happy-go-lucky, can take a joke as well as tell one, makes friends easily and likes to tease people. His nickname goes well with his hair.

Academic Course; Glee Club 4.

THERESA BUMBAK "TESS"

"A touch of humor is a saving grace"

Meet our champion feminine sports enthusiast. Tess is always ready to attend athletic activities. As one of the Twirlers, she has added her personal touch to the bands success at our home games.

Academic Course; Band 3-4; Glee Club 3-4; Prom Committee.

CHARLES V. CORBY "CHARLIE"

"He shows his heels to all"

Charlie is our fleetest athlete. His twinkling toes, speeding over gridiron and diamond, have earned him the honor of being Schuylkill County's fastest runner. Charlie is quiet and reserved in school, but a dynamo of action on the field.

General Course; Baseball 2-3-4; Football 4; Alpha Delta Pi 4.

JOHN COVACH "JOHNNY"

"To the sportsman belongs the outdoors"

Johnny was born with some of the Coolidge Manner. He doesn't say much, but has made his presence felt. He displayed marked ability at tackle on our football squad for two years. An outdoor type he finds most of his interests in field and stream.

Academic Course; Football 3-4.

EDWARD M. COYLE "EDDIE"

"If you're in trouble, merely yelp
And Eddie will come running to give you help."

Well liked by many students is our Eddie, a former resident of East Mines. He is tall, blond, dependable and is associated with a group of merrymakers, who see to it that others, as well as, themselves, are having a good time. We have heard of his abilities in trig class.

Academic Course; Alpha Delta Pi 3-4.

ANNA MARIE CUMMINGS "RHEA"

"Our one and only Rhea"

Clever—witty—talented—and busy, that's Rhea. Editor-in-Chief of the Clairian—Drum Majorette—Member of many school activities is quite a record, and the way she accepted those responsibilities demonstrates her ability as an executive and leader. A real friend whose pleasant smile is seldom dimmed.

Academic Course; Alpha Delta Pi 3-4; Drum Majorette 2-3-4; Class Secretary 3; Glee Club 4; Editor-in-Chief of the Clairian; Prom Committee.

Best of everything in future years
Bres

Lots of luck & success in the future "Nick"

ALBERT DAVIS "AL"

"Much wisdom often goes with a few words"

"Al" is one of the rarer type of students who takes life as it comes. He is studious, quiet, courteous, and a perfect gentleman. He takes an interest in all school activities. His evenings are spent working at one of the local theaters.

Academic Course.

DIANE D. DELP "DAISY"

"Come and trip it as you go,
On the light, fantastic toe"

"Daisy" is very talented. She paints, plays the piano, likes to roller skate, and her sense of humor knows no bounds. Her trump card is her dancing and this she does with a grace beyond the reach of art.

Academic Course; Alpha Delta Pi 3-4; Glee Club 1-2-3-4; Artist of the Clairian; Band 3-4; Prom Committee; Student Council 2-3; President 4.

PATRICIA DODDS "PATTY"

"Smile and the world smiles with you"

Patty is the gum chewing champion of the class. It must be a great aid to nerves, for Patty never gets excited or upset. Calm and serene, she goes about making and keeping friends very readily.

Commercial Course; Business Training Club 3-4; Glee Club 3-4; Prom Committee 3.

TERESA M. DONLIN "TERESA"

"Willing to work: eager to please"

Teresa's friendly disposition and generous nature have won her many close friends. She enjoys dancing and all other school activities. The best life has to offer is our earnest wish.

General Course; Glee Club 4.

NICHOLAS DRAHUSHAK "NICK"

"Better late than never"

Nick belongs to the quiet group and thus we don't know much of him. He is often seen in his car which enables him to go places, do things, and see people.

General Course.

THERESA MARY FENEDICK "THERESA"

"A quiet lass in a quiet way,
Never an extra word does she say"

Theresa's aim is beauty. She loves flowers and is proud of her garden. She likes hiking and nothing pleases her as well as long walks through the hills, where she can appreciate nature at its best.

Commercial Course; Glee Club 4; Business Staff; Business Training Club 3-4.

EMIL FERYO "EMIL"

"Wherever you look, wherever you go
A better sport you'll never know"

Emil is one of the smaller members of our class. Although he seems to be very quiet, he is really a lady killer and a practical joker. The car he is frequently seen riding around in usually has in it a little "Miss," particularly one from York Farms.

Academic Course; Glee Club 4.

MICHAEL J. FESKO "MICKEY"

"An unassuming lad is he.
But ah! So full of jollity"

Mickey came to us from New York in our sophomore year. He is loads of fun and has a friendly smile for everyone. Mike is a dependable person and puts all his efforts into his work. He is now learning the hotel business at the Necho Allen.

Alpha Delta Pi 3-4; Glee Club 4; Literary Staff; Prom Committee.

M. RITA FITZ "RITA"

"She walks in beauty"

"Ever need a good friend?" Go to Rita. She has all the qualifications of a good one. A lover of music, fun loving, sunny disposition, and popular with both sexes, Hats Off—to Rita.

Alpha Delta Pi 3-4; Glee Club 1-3-4; Literary Staff 4; Prom Committee 3; Orchestra 1-2-3; Band 1-2-3.

MARGARET M. FLANAGAN "PEGGY"

"A wee bit of fun"

To replace Peggy in school activities is going to be quite a task. Affable, active, and always willing to aid, this charming Miss will be greatly missed when the Class of '46 passes into the ranks of the Alumni.

Academic Course; Glee Club 4; Alpha Delta Pi 3-4; Band 3-4; Prom Committee 3; First Aid 1.

JOSEPH FRANTZ "JOE"

"A worthwhile artist and a fellow
With a manner mild and mellow"

Joe is one of the talented artists of our class—though few know it. He prefers to hide his light under a cloak of bashfulness. He plays a good brand of basketball and is a star of the Slovak Big 5.

Academic Course.

HELEN GODZAK "HELEN"

"Haste makes waste"

Helen is another one of our charming suburbanites. She is an active commercial student, one of the best workers in the Business Training Club, and has ambitions to become a secretary.

Commercial Course; Business Training Club 3-4; Literary Staff; Glee Club 3-4; First Aid 1.

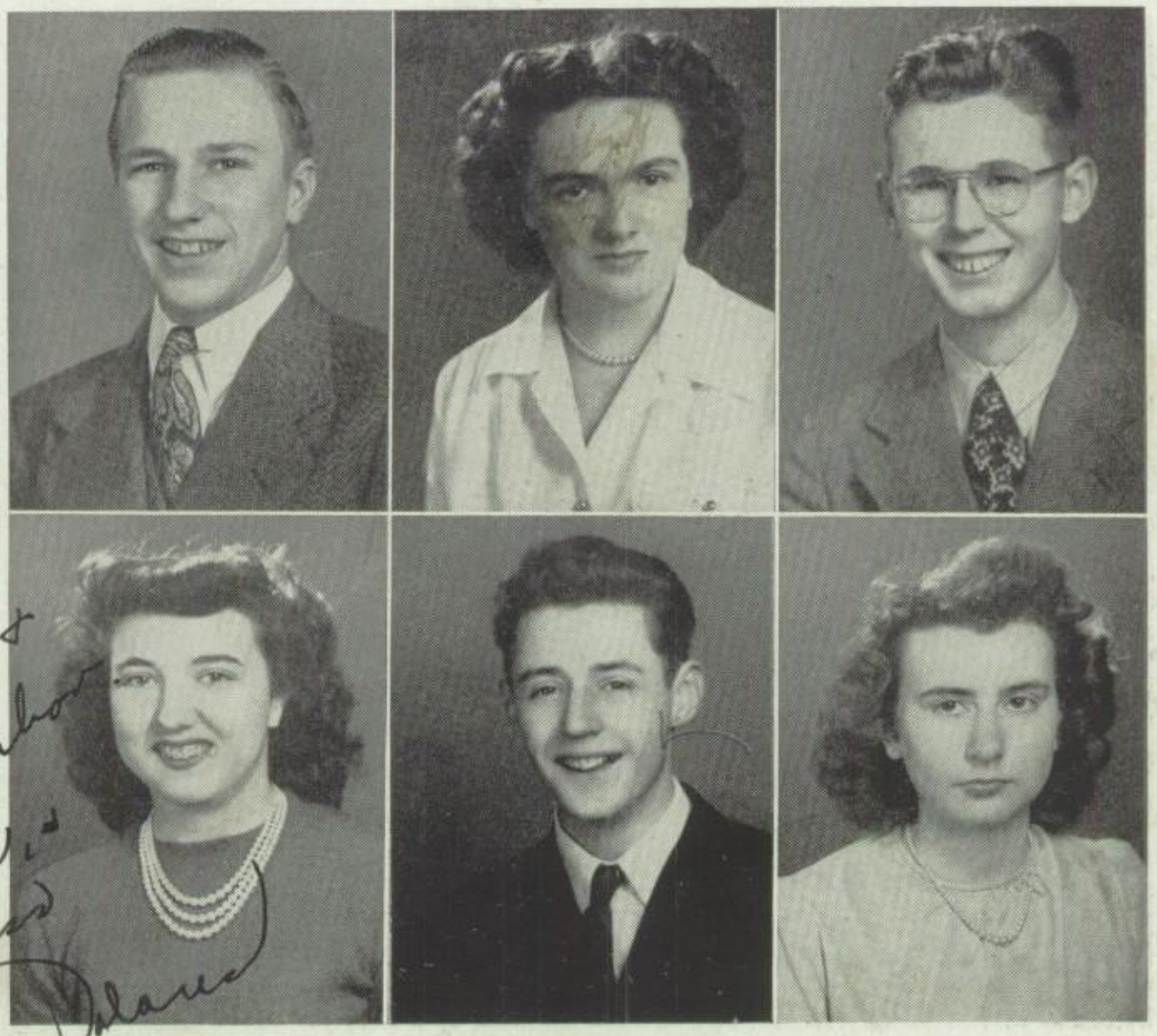

Best of luck to a swell girl & close neighbor
Lots of luck & happiness
Delores

REESE J. GOODMAN "BUNNO"

"I have come to act my part,
And can amuse the dullest heart"

Bunno is a neat dresser, a good dancer and an excellent sleeper. Sometimes known as the "late Mr. Goodman" due to his manner of arriving from his "distant" home. He is a member of the "Dodge" fraternity and drives his with consummate ease.

Academic Course; Baseball 3-4; Basketball 3-4; Football 3-4; Glee Club 3-4; Student Council 3-4.

EDNA HABLETT "ED"

"A friend to all and to all a friend"

Edna is one of the nicest girls in the class. Her keen sense of humor has made her popular with all her classmates. Ed's twinkling brown eyes and Irish wit mark this lass as an asset to the senior class.

Glee Club 3-4; Business Training Club 3-4; Student Council 3-4; Literary Staff 4; Class Secretary 1-2; Prom Committee 3.

CLAUDE J. HEILENMAN "CLAUDE"

"My only books are women's looks,
And follies they have taught me"

Claude is the tall, blond, wit of the class and is a menace to the fair sex with his constant teasing. His bow ties give him that "Sinatra" effect. His time is usually spent running errands for the H. S. office.

Academic Course; Glee Club 1-2-3-4; Alpha Delta Pi 3-4; Business Staff; Prom Committee.

DOLORES J. HOMA "HONEY"

"Did the bees make you 'Honey'?"

"Honey" is a good nickname for her. A brunette, quiet but mischievous, neat dresser and a lover of dancing. She can frequently be seen at Minersville, and likes her "Sailors."

Academic Course; Glee Club 1-2-4; Student Council 1.

ANDREW HORBAL "ANDY"

"Not too serious, not too gay,
A good fellow in every way"

"Andy" is the champion pigeon fancier of our group. An early riser because of his feathered friends, he is always prompt reporting to class. He works after school learning business methods and his ambitions point along that line.

General Course; Glee Club 4.

JEANETTE A. HUGHES "JENNY"

"Friendship is love with understanding"

Jeanette intends to become an "Angel of Mercy." With her good looks and pleasant ways it will be a pleasure to be taken sick, just to have Jeanette as one's nurse.

Academic Course; Glee Club 3-4.

GEORGE HUZWAY "GEORGE"

"Manners make the man"

Known for his dependability, George is never without friends. He spends most of his leisure reading and hiking. His hiking experience comes in handy on his long walks from Diener's Hill.

Academic Course.

JOHN KADINGO "JOHN"

"Where art thou hiding these many days?"

One of our ardent movie fans, John is much in evidence at the theater. He enjoys Math and can usually be found working some intricate problem. Could it be we have an embryo engineer in our midst?

Academic Course.

MARY M. KIRK "MARY"

"She watches silent, from afar,
And patience is her guiding star"

"When Irish Eyes Are Smiling," may well have been written about Mary. Cares rest lightly on her and troubles seem to flee from her sunny good nature. May it ever be her lot in life.

Academic Course; Glee Club 4; Business Staff.

GILDA KLEIN "GIL"

"A Business Training For Me"

"Gil" expects to become a career woman in the field of business. She is now serving her apprenticeship as manager of the candy department in one of our local theaters. Best of luck to you, Gil.

General Course; Glee Club 1-2-3-4.

MICHAEL S. KRALICK "CLEO"

"Basketball is his winning line,
In it he never fails to shine"

Cleo was selected as basketball captain as a tribute to his dashing playing and clean sportsmanship. A gentleman on and off the court, Cleo rates high with friend and foe alike.

General Course; Football 4; Basketball 1-2-3-4; Football Manager 2.

ROSE MARIE A. KRESSELL "DOLLY"

"Life is what you make it"

Jitterbugging is Dolly's favorite subject. As cheerleader, her pep was used to advantage. Dolly is seen at all school activities and is a "charter member" of the Goody Shoppe gang.

Commercial Course; Glee Club 3-4; Cheerleader 3-4; Prom Committee.

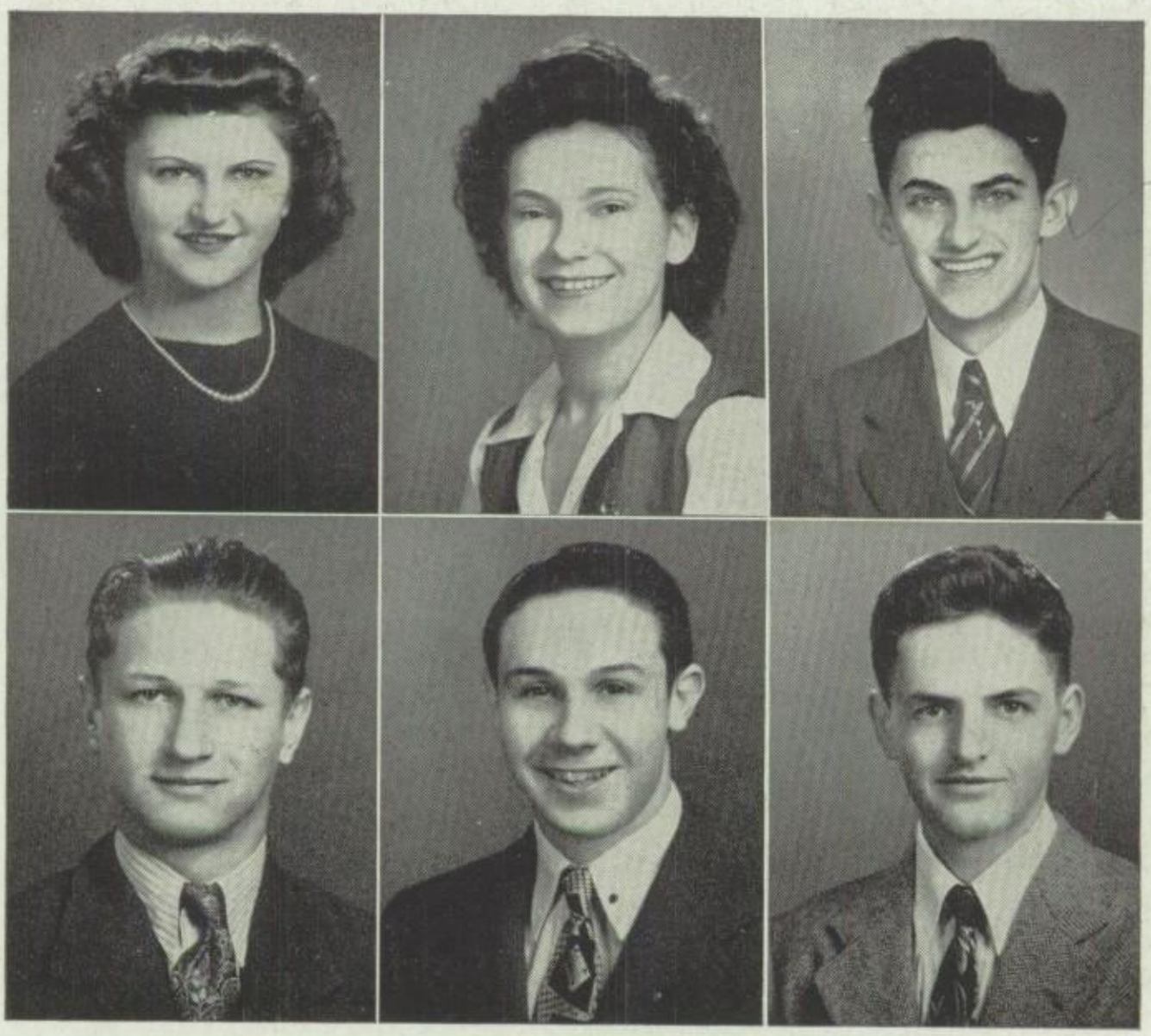

ETHEL A. KURDY "ETHEL"

"She is always kind and sweet,
Very dainty, prim and neat"

Ethel is a very charming and popular young lass of our class. She is always ready to be of assistance to everyone and due to her striking personality, she makes friends easily. The healthy blush on her cheeks, after her brisk walk from Arnot's Addition everyday, makes us all wish for that School-Girl complexion.

Commercial Course; Business Training Club 3-4; Glee Club 3-4; Prom Committee.

HELEN KUSTAN "KUS"

"Her step is music, her voice is song"

In Helen's opinion, if God made anything better than singing, he kept it for himself. Music is her delight and for four years she has been a mainstay of the Glee Club. May she always "C sharp and never B flat."

Academic Course; Glee Club 1-2-3-4; Student Council 3; Prom Committee; Business Staff.

JOSEPH P. LEONE "JOE"

"Lessons are a mass of worries and perplexities"

Joe is the champion mender of St. Clair H. S. Baseball, bats, tires, automobiles, etc. all respond to his expert care. Always willing to aid, his mechanical genius places him much in demand.

General Course.

STEVEN MACOLA "STEVE"

"The man about town"

A philosophical person calmly puffing his ever-present pipe. As a producer of mystic aids for the Junior Prom, Steven had no equal and much of the success of that gala event was due to him.

Academic Course; Prom Committee.

CHARLES MALEY "CHARLEY"

"Where angles fear to tread,
Well—Charlie forges ahead"

Introducing the "Charles Atlas" of our class. Charlie is a resourceful member of the basketball team. He is a regular attendant at the "Y" and also the school dances. At home, Charlie lends a helping hand feeding corn to his prize winning turkeys. In school, he feeds "corn to chickens."

Academic Course; Basketball 1-2-3-4.

RUSSELL MALINIAK "RUSS"

"Anything for a quiet life"

Here is the shy member of the class. He is a confirmed bachelor and because he is so quiet we know little about him. His favorite pastime seems to be shooting pool and he can be seen around "Zips" looking for someone to shoot a game of eight ball.

Academic Course.

the best of
luck to a sweet
girl.
Flash.

JOHN R. MANSELL "JACK"

"Chemically pure"

Jack is the scientist of the class and probably will discover some new plastic. He was also an active member of the football team in his junior and senior years. His favorite hobby is working scientific experiments and his ambition is to be an engineer.

Academic Course; Alpha Delta Pi 3-4; Prom Committee; Business Staff; Football 3-4.

FRANCIS McCARTHY "FLASH"

"There's honesty, manhood,
And good-fellowship in thee"

"Flash" is another of our working seniors. Between handling a truck and working in the bowling alley he finds himself a busy man. However, his good looks and good nature keeps him in active circulation when available.

Academic Course; Business Staff.

ROBERT T. McCORMICK "YOCK"

"A modest blush he wears"

Bob's best write-up could be summed up in one sentence—One of the boys. Quiet and bashful on the surface he is known to his friends as a real live wire, full of fun and always ready for a frolic.

Academic Course.

NORMAN McMULLEN "JIGGER"

"For he's a jolly good fellow"

A "cut-up," Norman is always sending people who are within hearing distance, into roars of laughter. However, despite his jovial nature he has found time for serious thinking and has served his class well. As yet, Norman has given us no hint of what his future work will be.

Academic Course; Alpha Delta Pi 3-4; Student Council 2; Glee Club 1.

JOSEPH METROKA "JOE"

"Slow moving (you might call him lazy)
But his thoughts are far from hazy"

The only thing "Joe" doesn't like about school is that one has to make recitations, especially in geometry. Most of his spare time is spent in browsing thru the "Reader's Digest." He talks in such a low tone, that one would think that he was afraid of his own voice.

Academic Course; Glee Club 3-4; Alpha Delta Pi 3-4.

MARGARET METROKA "MARGE"

"Diligence leads to greater opportunities"

To look so grave and yet carefree, is quite a task for you and me. But "Marge," whose name is here applied, takes it calmly in her stride.

She writes many letters to a sailor lad
When he comes home—she'll be so glad.

Academic Course; Glee Club 1-2; Prom Committee; Literary Staff.

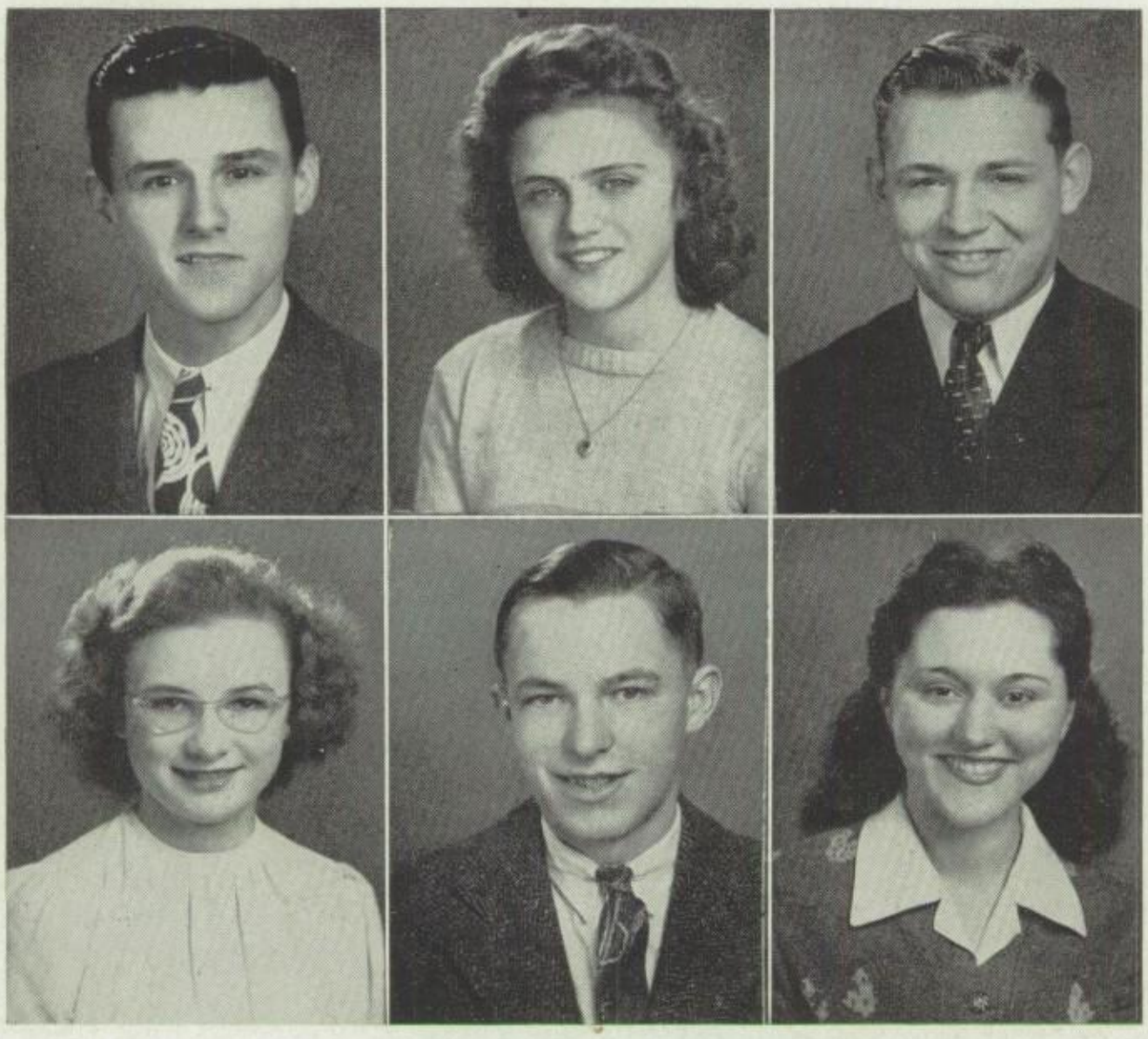

JOSEPH MIKLOCHIK "MIKLO"

"A man without cares and a 'wow' of a good fellow"

Although participating in all sports, baseball seems to be his favorite. He surprised us all when we heard him sing. Walking seems to be a pastime with him, but he only seems to get as far as 3rd Street. Wonder why??

Academic Course; Glee Club 3-4; Football 3-4; Basketball 3-4; Baseball 4.

JULE ANN MILLER "JULE ANN"

"She may be short
But she's a great sport"

One of the best "ads" for the medical profession. Jule Ann is simply glowing with health and vitality. Her list of activities would stagger a giant, yet this beautiful damsel sails blithely through them. In addition, she finds time to stand near the top of her class and study as a nurse's aide.

Academic Course; Band 2-3-4; Orchestra 1-2-3-4; First Aid 1; Glee Club 3-4; Alpha Delta Pi 3-4; Class Secretary 4; Literary Staff.

JOHN MISTISHIN "JOHNNY"

"A jolly lad with a heart of steel
In football he is like an eel"

Meet our football captain. Johnny led his warriors through a hectic season and is now relaxing, after a severe wound from Dan Cupid. Captaincies come in bunches to the "Morris St. Gang."

General Course; Football 2-3-4.

ANNA ONDO "ANN"

"Quiet and well-conducted, but always ready for fun"

Ann is the happy combination of brains and looks. A most intelligent student, a most talented musician, and a most capable science student makes "Ann" an interesting member of the senior class.

Academic Course; Alpha Delta Pi 3-4; Glee Club 4; Prom Committee; Literary Staff; First Aid 1.

WILLIAM PARKER "51"

"He worries not, he hurries not; his calm is undisturbed"

One of the fountain pen team of Parker and Shaeffer. Bill is still the quiet unassuming boy we knew in our freshman year. Like his famous namesake, he carries a guarantee of dependability.

General Course.

DOLORES L. PARSICK "DOLOR"

"There are smiles"

The French have a name for it, "Petite," this describes Dolores. She is very attractive with her long, dark hair. She loves to dance and her chief interest, so we've heard, is in the Navy, that's why her smiles come so easily.

General Course; Prom Committee; Glee Club 3.

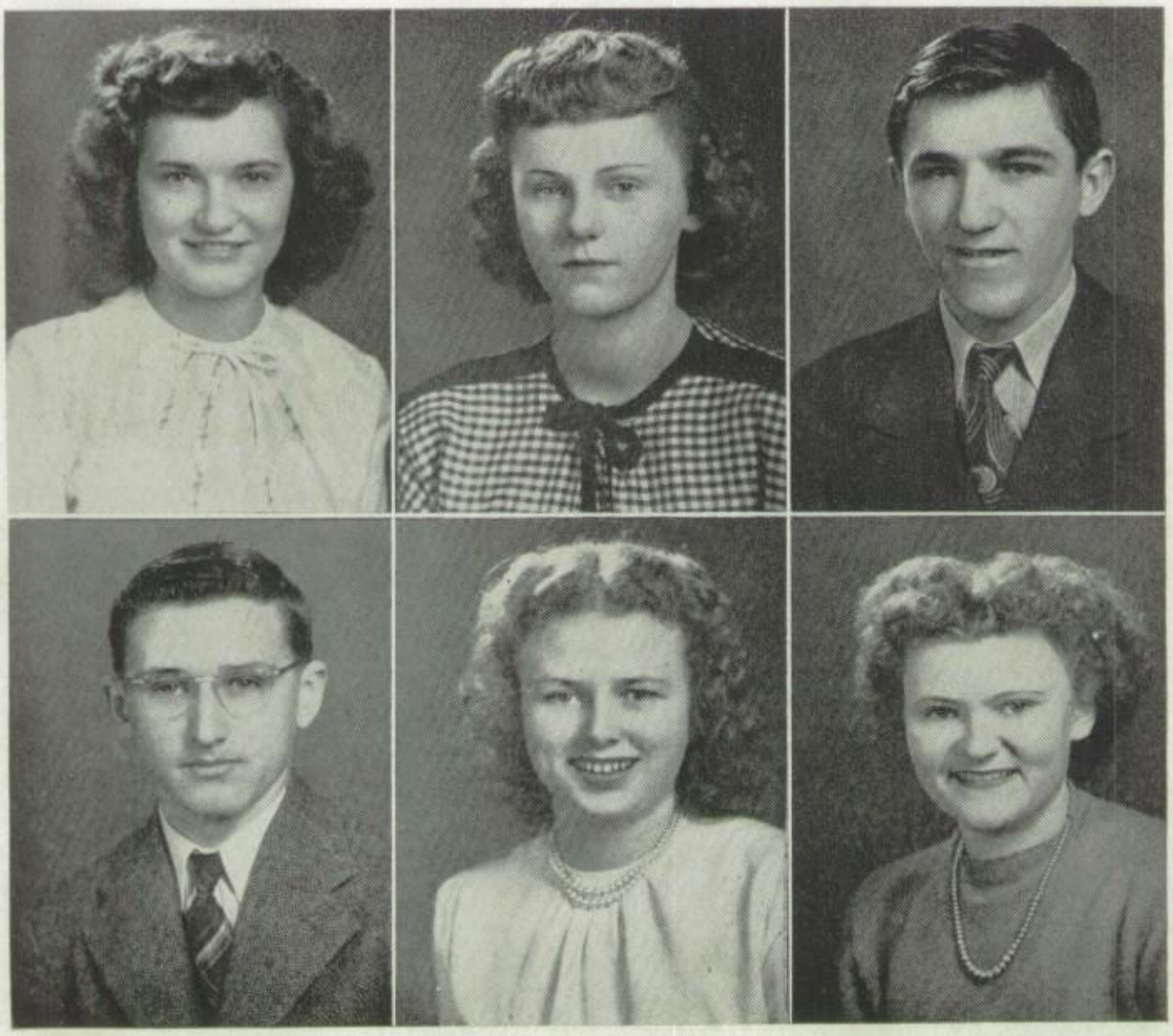

JEAN R. PETERS "JEAN"

"Tis the songs you sing and the smiles you wear that makes the sun shine everywhere"

Jean is a tall dignified lass of our class. We are immediately taken up by her unusual sense of humor. She has a lovely complexion and sparkling eyes, and her chief pleasures are swimming and dancing.

General Course; Literary Staff; Glee Club 3-4; Orchestra 1-2-3-4; Cheerleader 3; Prom Committee.

MARY PETLANSKY "MARY"

"In sunshine or rain, Mary is always the same"

Mary is industrious at times, but would prefer the company of some male member than her books. She enjoys roller skating and dancing and all outdoor activities.

Commercial Course; Business Staff.

PETER PLEFKA "PETE"

Silence is golden so they say
Peter proves this in every way"

"Pete" carries out to the letter the saying that silence is a virtue. He doesn't mingle often with his fellow classmates, but those who know him will say he is a "regular fellow." As a willing worker and student, we expect great things of him.

Academic Course.

JOHN F. POGASH "JOHNNY"

"A hunting we will go"

Johnny is one of the executive group who sees to the success of our baseball team. Quiet and efficient, he manages to find time from his duties to pursue his favorite sport of hunting. It is said by his friends that some day he may get a "dear."

Academic Course; Alpha Delta Pi 3-4; Glee Club 3-4; Business Staff 4.

ELEANOR POMIAN "RED"

"Be friendly and you will never want friends"

Eleanor is the virile athletic type, a lover of basketball. She has few equals as a player in the girl's league. Her daily jaunt from the suburbs keeps her in good trim for her athletic endeavors.

Academic Course; Glee Club 1-2-3-4; Alpha Delta Pi 3-4.

RUTH PRICE "RUTH"

"A merry heart maketh a cheerful countenance"

Ruth's vitality and charm, together with her friendliness toward her fellow classmates, have made her a very popular girl. She enjoys dancing and swimming. We look forward to the day when she becomes a second Esther Williams.

Academic Course; Glee Club 3-4; Business Staff.

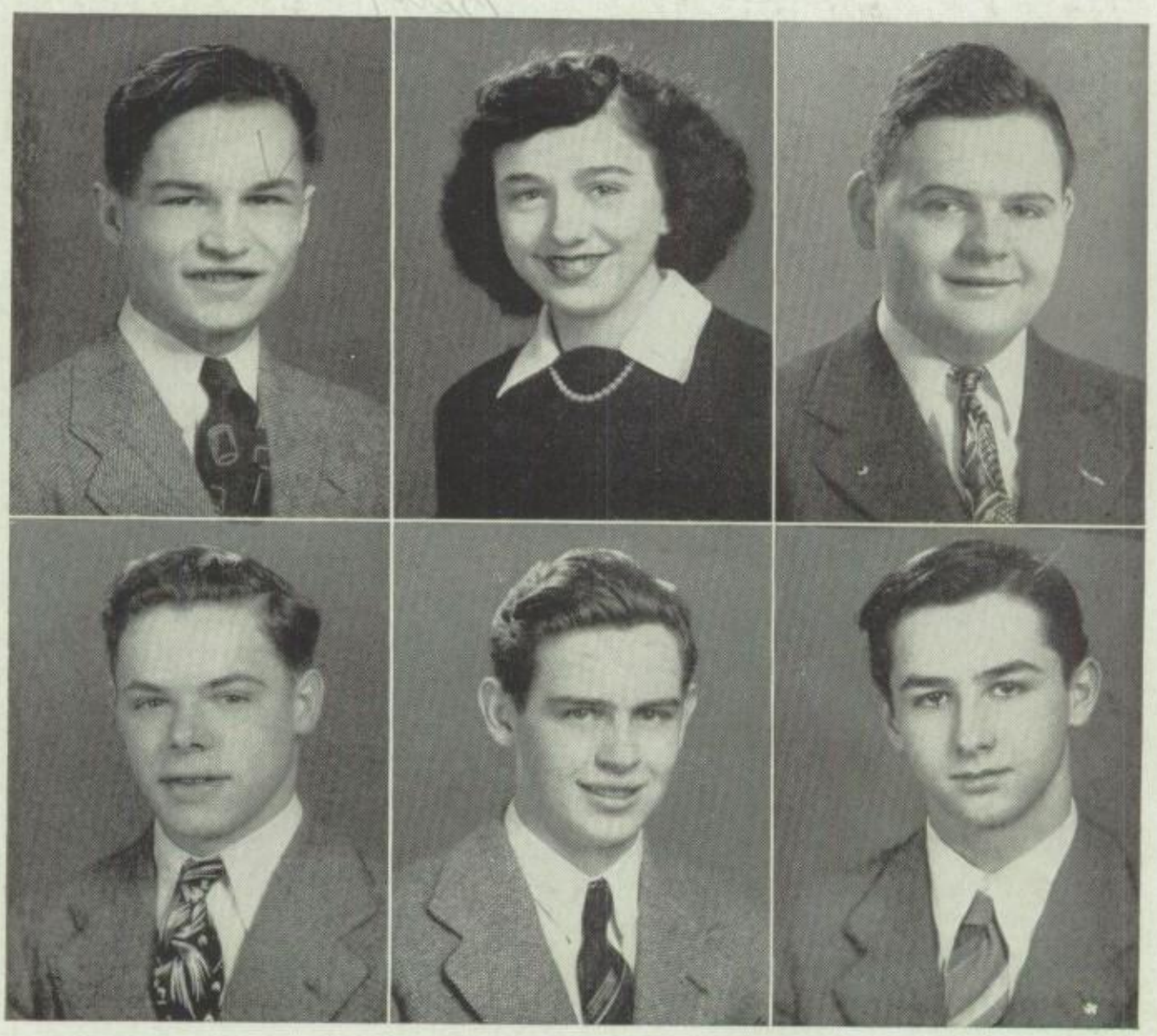

B estimate to a nice girl. "Joe"

ANDREW PUSHCAROVICH "ANDY"

Small of Stature but large of heart
In all activities he does his part"

Andy is a jolly person among his friends. He is a willing worker, taking part in many school activities. His interest in class work signifies that he is ambitious for the better things of life. His quietness and attentiveness have gained him a close circle of friends.

Academic Course; Alpha Delta Pi 3-4; Vice President of Class 4; Glee Club 3-4; Business Manager of the Clairian.

ANN AUDREY QUIRIN "AUDREY"

"Always cheerful everyday,
Always sweet in every way"

Audrey is one of our "Key" seniors. She can manipulate typewriter or pipe organ keys with equal facility. Her nimble fingers make symphonies of typing or music and leave marks for future students to conjure with.

Commercial Course; Secretary, Business Training Club 3-4; Literary Staff; Glee Club 2-3-4.

JOHN STEPHENS REESE "JACK"

"Still waters run deep"

Jack is an accomplished pianist and thespian and is much in demand at our school plays. He is scientifically minded, and we have heard he intends to make science his life work.

Academic Course; Glee Club 1-2; Alpha Delta Pi 4.

FENTON RESAVAGE "DAVEY"

"I would on deeds, not words, be fed;
Deeds will live when words are dead"

Davey is our Class President, an athlete, a scholar and a gentleman. Davey is one of that rare breed whose actions speak louder than words. His feats on gridiron and diamond mark his name synonymous with fame.

Academic Course; Glee Club 4; Alpha Delta Pi 3-4; Vice President of Class 3; President of Class 4; Prom Committee; Literary Staff; Football 3-4; Baseball 2-3-4.

DONALD ROBERTSON "RED"

"You can't tell a book by its cover"

Donald is one whose looks belie his personality. Quiet and shy he seems, but he is full of fun and is a favorite with his schoolmates. "Red" is learning the grocery business in his after school hours.

Academic Course.

JOSEPH ROMANKO "JOE"

"True Sportsmanship is true Americanism"

Joe is a potential "Major Leaguer." His baseball pitching record speaks for itself and we feel his path to the big time will be paved with strike-outs. His legion of friends hope to see his ambition come true.

Academic Course; Football 3-4; Baseball 1-2-3-4; Alpha Delta Pi 4.

Here's wishing
all your dreams
come true.
Betty.

ANTHONY ROMANS "SLIM"

"And must I work; Oh! What a waste of time"

"Slim" is the tallest member of our class. His interests run from sports—basketball, fishing, and especially hunting—to playing classical music on the piano. He used his height to great advantage last year to aid the basketball J.V.'s in winning the league crown.

Academic Course; Band 1; Basketball 2-3.

ELIZABETH RUBRIGHT "BETTY"

"A meek little damsel whom we never see fret,
Her friends stick with her, you can just bet."

The old adage that good things come in small packages seems literally true with Betty. Although the smallest member of the class, she has carried her share of its burdens and aided greatly in its pleasures.

General Course; Glee Club 4; Business Staff.

JOHN F. SAKMARI "JACKIE"

"Let me dance away the night"

Tall, well dressed, and nice to know is "Jackie." An excellent artist, singer, and dancer and much in demand for plays and pageants. As Drum Major, he has handled that post well and we feel he will lead lifes' parade as smartly as he led our band.

Academic Course; Drum Major 3-4; Literary Staff; Glee Club 3-4; Prom Committee; Treasurer of Class 2.

JOHN SALATA "JEEP"

"Action, not speech, proves the man"

John is the care-free boy of the senior class. Studies are the least of his worries. He is often seen riding about in a big maroon car, in which he makes frequent trips to Minersville. It seems that his pleasing nature has gained him a place in the memories of his friends.

Academic Course; Alpha Delta Pi 4.

EUGENE J. SALEM "EUGENE"

"Happy is he who is content"

The proverb, "Don't judge a book by its cover," holds true for Eugene. Although he is often taken for a quiet bashful boy, he is, on the contrary, very happy-go-lucky. Eugene has little interest in the opposite sex although he often teases them.

Academic Course; Alpha Delta Pi 4.

EDWARD R. SHEAFFER "STACK"

"Mischief is my middle name"

"Stack" hails from Mill Creek and takes those long bus rides daily. He is keenly interested in football and music. He is a great admirer of the fair sex and is popular with all from freshmen to senior.

Academic Course; Football 2-3-4; Glee Club 1-3-4; Class Officer 3.

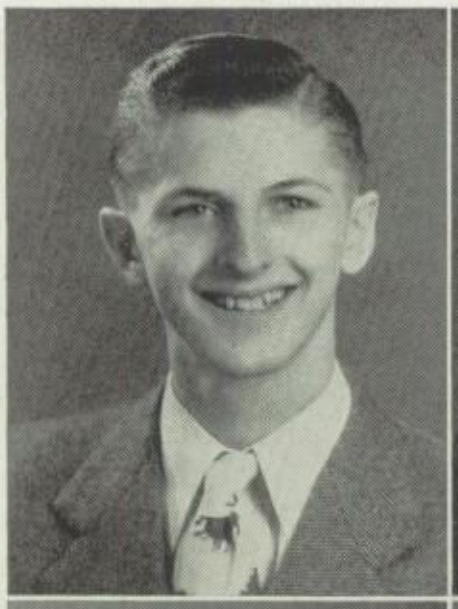

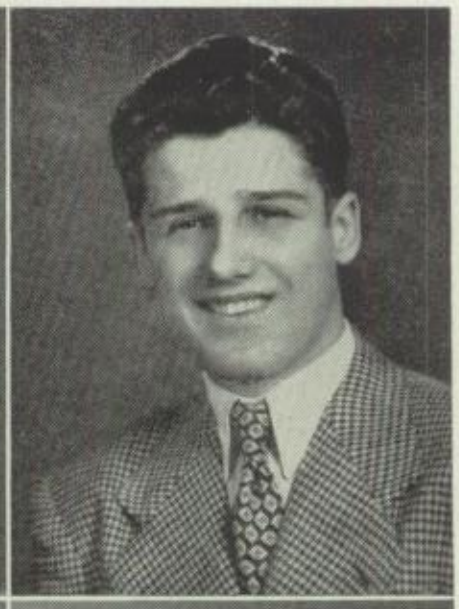

JOSEPH SHANDOR "SHAY"

"There's honesty, manhood, and good-fellowship in thee"

To expect the best in Joe is like expecting the sun to rise daily—it just happens naturally. "Shay" combines athletics, social graces and school work easily. As class president for three years he guided our destinies well.

Academic Course; Glee Club 3-4; Alpha Delta Pi 3-4; Baseball 3; Basketball 4; Class President 1-2-3; Business Staff; Prom Committee.

DOROTHY A. SIMSIC "DOT"

"Come let us dance and be merry"

Dot, one of the fun-loving group, joined us in our junior year. She has a charming personality and is sincere in her friendship. Each task she undertakes is done to the best of her ability. She likes dancing and has great ability in playing basketball.

Commercial Course; Business Staff; Business Training Club 3-4; Glee Club 4.

ANDREW P. SNINSKY "CHAMP"

"Be friendly and you will never want friends"

"Champ" can best be described as the tall, silent type. He has a ready smile and a cheerful disposition, which enables him to make many friends. This should serve him well when he enters the world to make a name for himself.

General Course; Athletic Club 1; Band 1; Orchestra 1; Glee Club 2-3-4.

ALICE STABINGAS "ALICE"

"A serious girl with a purpose in life
She's a good worker too, and with good thoughts she's rife"

Alice is one of our truly nice girls—and very quiet. Quite unobtrusively she has participated in most of our activities—while saying little. She plans to enter the nursing profession and carry on a family tradition.

Academic Course; Glee Club 3-4; Alpha Delta Pi 3-4; Business Staff 4.

DANIEL STARVETSKY "DANNY"

"He travels by freight
Slow, sure, and nearly always late"

Whether the class is in or out, we never hear a word from "Danny." He prefers to sit and listen and rarely renders an opinion on the subject discussed. His real ambition remains a mystery to us, as he confides his desires to no one.

Academic Course; Alpha Delta Pi 3; Baseball 1-2-3.

ANNA TIMKO "TIMMY"

"Silence is golden"

Combine a sweet disposition with cheerfulness and kindness and you have "Timmy." She is a neat dresser and makes an ideal skirt and sweater girl. As drum majorette she has been a great attraction to our band with her blonde beauty and clever twirling.

Academic Course; Glee Club 1-4; Prom Committee 3; Drum Majorette 2-3-4.

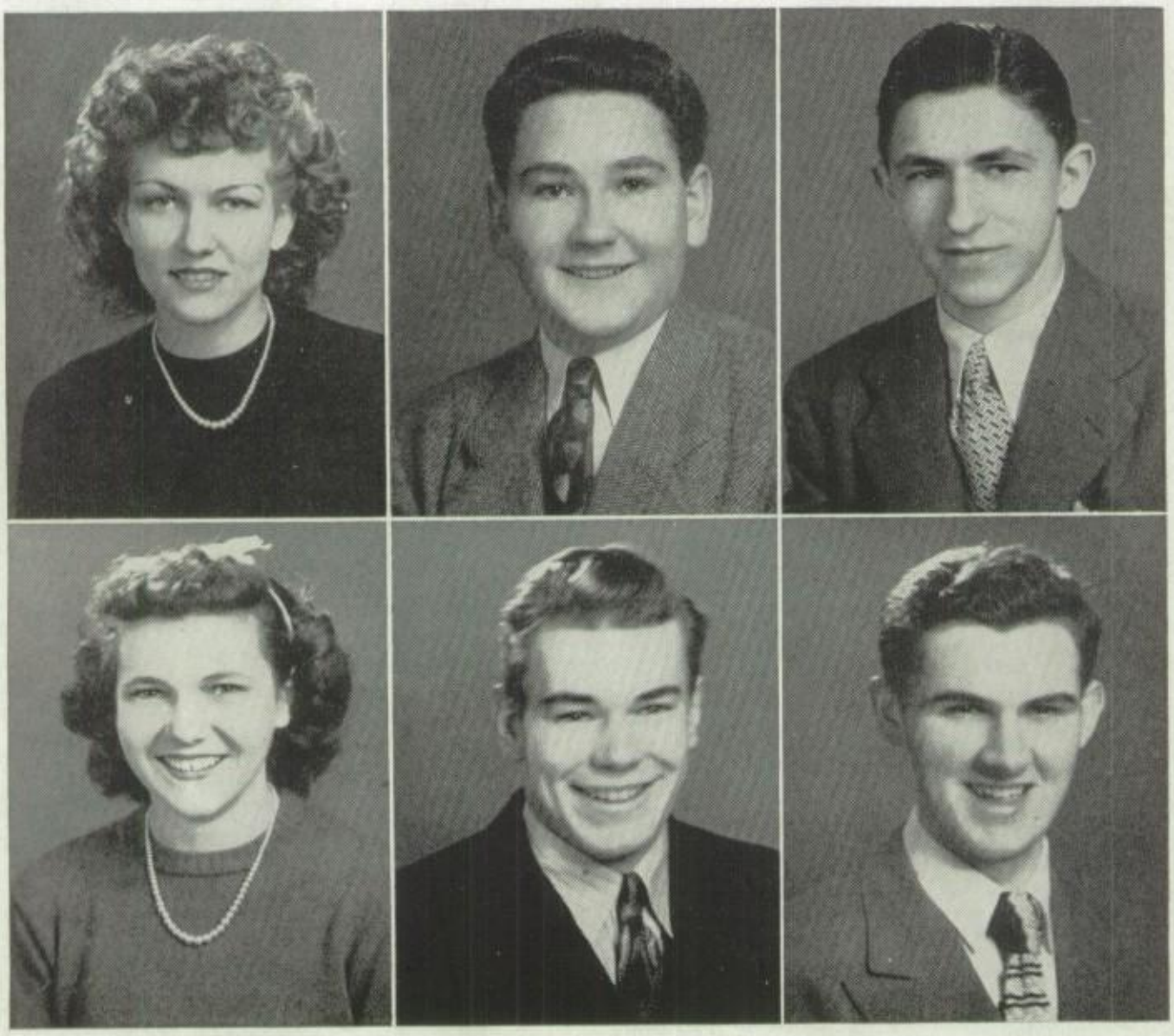

ELSIE TOMKO "ELSIE"

"A smile for all, a greeting glad,
A lovable, jolly way she had"

Elsie is an attractive "Stenog." Absorbed in her commercial studies, she finds little time for other pursuits. Her gracious manner and temperment tend to make her the ideal type for the business world.

Commercial Course; Business Training Club 3-4; Business Staff; Glee Club 2-3-4.

RUSSELL TROUT "BUTCH"

"Happy am I, from care I'm free,
Why can't they all be contented like me?"

Butch is a witty, friendly, and mischievous person. Known for his love of Spanish? ? ? Butch will never become an Ambassador of Good Will for our South American Neighbors. His executive traits earn him the name—the Mayor of the Town.

General Course; Football Manager 3; Basketball Manager 2.

EUGENE M. UHRIN "GIGE"

"Fair in studies—but better in play"

"Gige" is another of the class nimrods. Hunting and fishing occupy most of his time. He makes and holds friends with little effort. His fun loving antics sometime cause his teachers some concern.

General Course.

FRANCES WAPINSKY "FRANCES"

"Seek and you will find the world contains many joys"

Frances is never one to look on the dark side of things. She dances well and skips through life with the same ease she displays on the ball-room floor. Her ambitions will be realized no matter what her goal.

Academic Course; Glee Club 1-2-3-4; Business Staff 4; Alpha Delta Pi 3-4.

RONALD J. WEISS "RONNIE"

"Wise to resolve, patient to perform"

Ronnie is a "sphinx" in talk, but on the pitching mound, his eloquence is great. A rugged southpaw, he just sails his fast one past opposing batters. We hope to ask him someday for world series tickets.

Academic Course; Baseball 3-4.

ROBERT F. WELLNER "BOB"

"The world knows nothing of it's greatest men"

"Bob" is the tall, dignified, and well liked member of the class. His collection of swing records is his pride and joy. In the lead is Tommy Dorsey—Bob's favorite. His interest is in the field of engineering and we expect great things of him.

Academic Course; Alpha Delta Pi 3-4; Student Council 1-4; Prom Committee 3; Literary Staff 4.

ROSALIE WINISKO "ROSE"

"A sweet personality goes a long way"

"Rose" light-hearted disposition has made her many friends. Dancing and skating are her main activities. We wish her luck and happiness in whatever work she chooses.

Commercial Course; Business Staff.

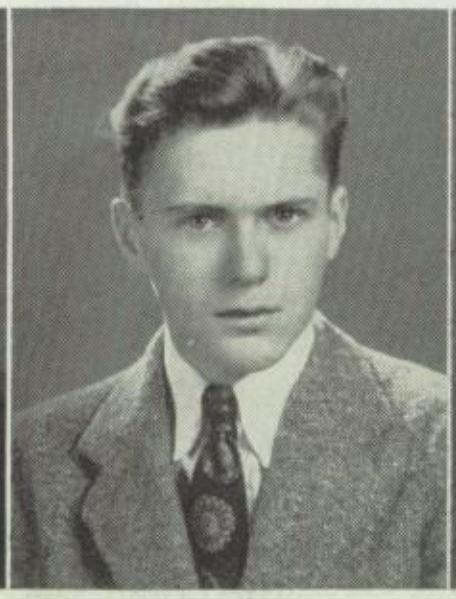

VINCENT N. YUTKO "VINCE"

"Speech is great, but silence is greater"

Vince is the big butter and egg man of our group. He manages a vast poultry industry very nicely and finds time to indulge in his favorite recreation of bowling—in which sport he is quite proficient.

Academic Course; Glee Club 2-3-4.

JUSTINE J. ZULICK "JESS"

"Jess likes to rave and rant
To keep from talking, she simply can't"

"Jess" is everything a blonde should be. She is witty, has a nice disposition and is well-known as captain of the cheerleaders. Anyone who meets this merry lass will not forget her.

Commercial Course; Cheerleader 3-4; Business Training Club 3-4; Glee Club 1-2-3-4; Assistant Business Manager.

Class Song

Tune: "When Day Is Done"

We bid to you a fond adieu, Dear Saint Clair High.
Your teachings we will treasure as the years go by.
Fond memories of schoolmates, of friends and teachers too;
In future years we'll have no fears;
We've learned to live through knowing you!
With joy and gladness we will ever sing your praise
And hail our Alma Mater through endless days.
We'll strive for what is right and never be untrue,
As now we sing this farewell song to you.
We'll ne'er forget our Red and Blue in all our days,
We'll carry through with courage bold and find it pays.
"Live to Learn and Learn to Live" is what we aim to do.
We'll shoulder all our burdens and strive for a better world anew!
The time has come to say goodbye to Saint Clair High;
Though we must go our hearts will linger here.
And so we gather here the "Class of '46"
To bid farewell to Alma Mater Dear.

Words by: Jean Peters and Helen Kustan

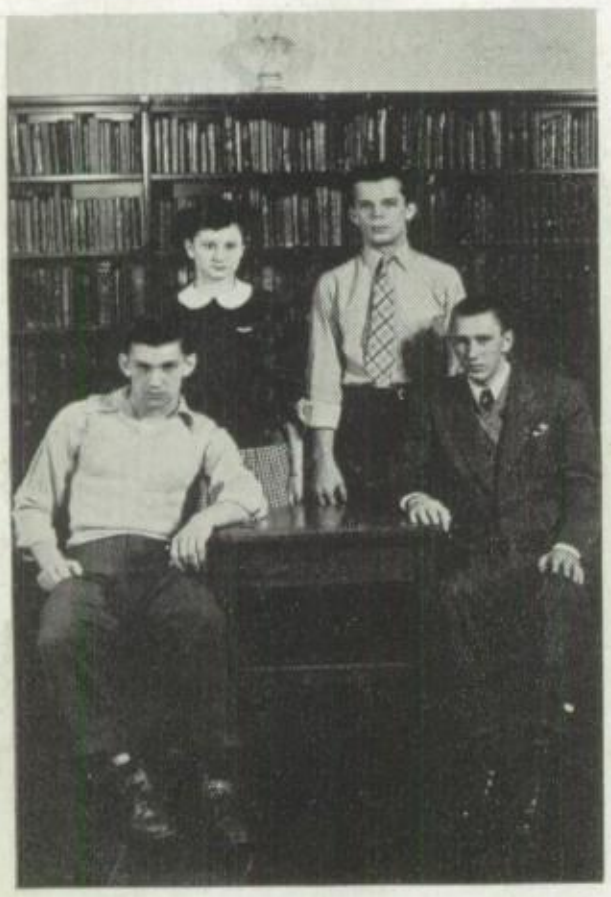

President ..... JOHN PURCELL

Vice-President ..... LUTHER JOHNS

Secretary ..... BETTY FRIGA

Treasurer ..... FRED HASSENBEIN

Class Flower: White Rose

Class Colors: Maroon and White

Class Motto: Be Rugged Though the Road be Rough

Advisors: Miss Phoebe Evans and Mr. Francis Welker

The Class of 1947 . . .

as sophomores, had our first formal organization. Being the climactic year of the war our extra curricular activities were limited which prevented us from formulating any plans in our Freshman year. We participated whole-heartedly and enthusiastically in all the drives and put forth our best efforts to be good citizens on the home front.

In the Fall, a class meeting was held in which officers were elected to lead us in this important Junior year. Other meetings were held to prepare for our big event of the year, the Junior Victory Prom. The auditorium was decorated with snow covered holly and ever-greens over which red and blue lights cast a cheerful glow. The music was furnished by Walter Cooper and His Music Makers. Much of the credit for the success of the Prom is due to our advisors, Miss Evans and Mr. Welker.

As we take the final step in our high school career, we realize a new meaning in our motto: "Be Rugged Though the Road Be Rough."

Class 11A

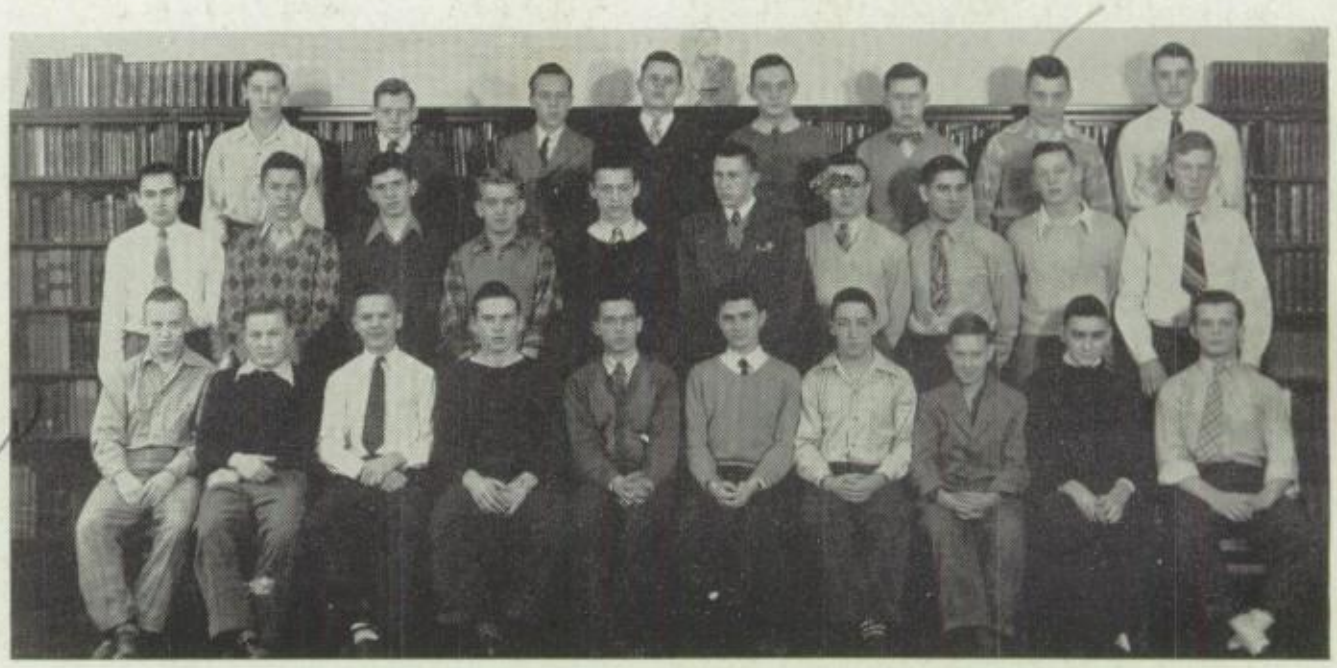

Front Row, Left to Right: Edward Sincoskie, Andrew Futchko, John Lane, Thomas Stevens, Ronald Cookson, John Watunya, Edward Dinsmore, Charles Weber, Russell Tkachyk, Fred Hassenbein. Second Row, Left to Right: Martin Romanko, Charles Tkatchock, James Daley, Joseph Weiss, Charles Carl, John Purcell, Gregory Stednitz, John Stech, James Love, John Bramley. Last Row, Left to Right: William Sheafer, Bernard Selinko, Charles Griffin, John Trusow, Peter Chaplick, Richard Wapinsky, Matthew Buletza, Joseph Hostina.

Lots of luck & happiness in the future. Julie

Class 11B

Front Row, Left to Right: Martha Dashifsky, Julia Collihan, Linda Lee Heilenman, Joan Gray, Elizabeth Sninsky, Lydia Kuharsky, Sonia Drosdak, Helen Krisok, Elizabeth Friga, Dolores Cossick. Second Row, Left to Right: Andrew Lipshaw, Walter Ughes, Charles Krill, Marcella Powell, Margaret Gawrys, Julia Kovich, Louis DeMarkis, Robert Wapinsky, Edward Brady, James Gregitis. Back Row, Left to Right: Donald Kerns, John Timko, George Elo, Stephen Herman, Frank Kubeika, Andrew Stebnicki, Daniel Blakeslee, Emil Popowich.

Best of luck to the sweetest girl I've known since my sophmore yr. Remember the sweet times in study hall + Julie's class. Alice

Class 11C

Front Row, Left to Right: Pauline Fitzik, Agnes Lyons, Eleanor Rishko, Margaret Lutza, Mary Slouchick, Madeline Klemer, Mary Lazar, Alice Chacho, Ann Connors, Irene Chaposky. Second Row, Left to Right: Doris Rubright, Catherine Pelak, Gladys Webb, Mary Draovitch, Betty Opalenick, Margaret Bulino, Catherine Powell, Marie Motto, Ethel Lutza, Dorothy Fenedick, Christine Donlin, Elizabeth Galida, Pearl Holoviak. Back Row, Left to Right: Elizabeth Kovach, Irene Kurdy, Elizabeth Budnar, Bernadette Brennan, Patsy Barnes, Vera Berdanier, Gladys Hahn, Catherine Davenport, Jane Becker, Olga Zelinsky, Mary Mochnoc, Helen Walsh.

President ..... NORMA READING

Vice-President ..... THOMAS CUMMINGS

Secretary ..... MELVINE ANDRIYAUSKY

Treasurer ..... KENNETH KOSTREY

Class Flower: Tea Rose

Class Colors: Blue and Gold

Class Motto: "Today We Follow: Tomorrow We Lead"

Class Advisors:

Miss Mary McGarrity and Mr. Charles A. Miller

The Class of 1948 . . .

entered Saint Clair High School in the Fall of 1944. Our energy and our ambition to contribute to the advancement of S.C.H.S. in school affairs. By June the Class of 1948 had been recognized scholastically, socially and in sports.

Summer passed quickly and we returned in September refreshed and determined to surpass our Freshman record. The Township students who entered our class were a congenial group and we welcomed them.

Another year has passed and now, at the half-way mark we pause and, omitting the negative, review our accounts.

Scholastically—we not only conquered new and difficult subjects but took several changes of teachers in our stride.

Socially—our numerous social affairs were conducted by the various homeroom groups. All parties were supported enthusiastically and dances with refreshments were popular attractions.

Sports—our class was well represented in this phase of S.C.H.S. life. We are particularly proud of those boys who made the first string varsity in football and in basketball. The Class of '48 is also represented on the Jay-Vee teams and the substitutes' bench. Our class president is one of our Cheerleaders.

In all extra curricular activities, the Glee Clubs, the Band, school programs, members of our class have taken an active part.

When we return this September it will be to take our places "upstairs" and fulfill the pledge of our motto: "TODAY WE FOLLOW: TOMORROW WE LEAD."

Class 10A

Front Row, Left to Right: Edward Resavage, Francis Markus, Steve Barlas, John Craig, Sergius Kuharsky, Francis Kundrack, Joseph Ketrick, John Kanish, John Rennick, George Homa, John Hillman. Second Row, Left to Right: Bernard Bramley, Joseph Monahan, Thomas Cummings, Michael Papinchak, David Osman, Kenneth Mettam, Norman Frantz, John Stednitz, James Kellagher, Stephen Pogash, John Snitzer. Back Row, Left to Right: Emil Tomko, Leo Wellner, Thomas Honicker, William Keffer, Michael Mihalsky, Gerald Feryo, Edward Fleming, John Laurie, Michael Cheripka, Joseph Corby.

Class 10B

Front Row, Left to Right: Rita Donaldson, Dorothy Motto, Betty Kelly, Marian Yankosky, Jean Yankosky, Marian Haslam, Betty Lou Russell, Dorothy Zukis, Mary Kalafus, Mary Ann Chaposky. Second Row, Left to Right: Anna Antalosky, Norma Reading, Mildred Granila, Joan Pingor, Rosalie Haloviak, Mary Kustan, Dolores Stednitz, Betty Jane Fox, Dorothy Kovich, Catherine Heenan, Betty Feryo. Back Row, Left to Right: Robert Romans, Francis McCormick, Virginia Ughes, Helen Elo, Evelyn Padfield, Jeannette Metroka, William Dukmen, Robert Kull.

Class 10C

Front Row, Left to Right: Thelma Berdanier, Ann Grace Toner, Jean Brennan, Dolores M. Stempien, Melvine Andriyausky, Anna Bumbak, Mary Sabados, Edith Mullins, Mary Mikula, Mary Hermas. Second Row, Left to Right: Margaret Stefonick, Betty Hughes, Dolores Schrako, Anna Jones, Theresa Boris, Adelaide Guris, Irene Chismar, Helen Sninsky, Violet Kocur, Betty Plefka, Dorothy Kubich, Margaret McMullen, Lillian Choynacky. Back Row, Left to Right: Mary Capko, Constance Kanish, Bertha Purnell, Mary Louise McKeon, John Sakmary, Alfred Reed, Francis Doyle, John Bednarick, Mary Postushick, Grace Tipping, Ann Marie Haley, Lilian Simsic.

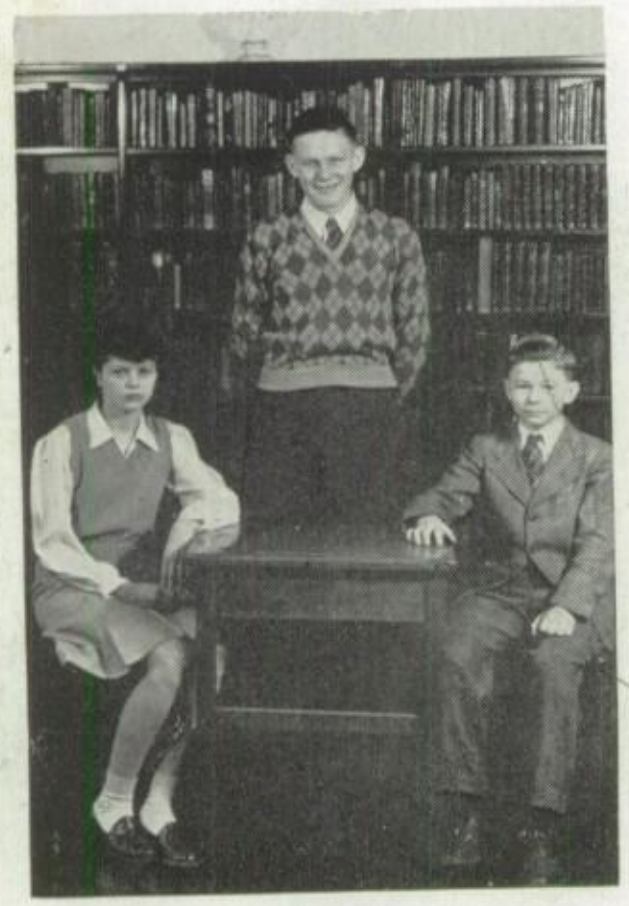

President ..... GEORGE WATUNYA

Vice-President ..... GERALDINE GURIS

Secretary-Treasurer ..... GERALD KRILL

Class Motto: Victory Is Ours Forever

Class Colors: Blue and Gold

Class Flower: Tea Rose

Advisors: Miss Katherine M. Beck and Mr. David G. Evans

The Class of 1949 . . .

in September, 1945, proudly joined the honored ranks of Saint Clair High School as the Freshman Class.

Timidity, tinged with bewilderment in our new environment, soon disappeared as we learned to know our teachers and school mates, under the friendly atmosphere afforded by our school activities—sports, assemblies, and dances.

Our motto, "Victory Is Ours Forever," reminds us that if our country would keep its high place as a leader of nations, in peace as in war, we must maintain a high standard of citizenship. By education only can this ideal be attained—the education of the heart, the head, and the hand.

As true American youth, let us, therefore, during our high school course, bend every effort toward the achievement of a fine education which will enable us to assume our responsibilities in our great Democracy.

Front Row, Left to Right: Fred Papinchak, Andrew Potts, Edward Orlowsky, William Thomas, Joseph Stashinko, Michael Jacobs, Albert Fenedick, Eugene Stech, James Dormer, Joseph Androshick. Second Row, Left to Right: Walter Twardzik, Thomas Mahoney, Russel Kocur, Elmer Gulas, Wilbur Mansell, Thomas Sheaffer, Andrew Pollog, George Bucksar, Walter Yanek. Back Row, Left to Right: Edward Garrity, Edward Setlock, John Powell, Samuel Arnout, John Zelinsky, Charles Geiger.

To one I admire very much I wish you a lot of future success
A lower classman
Helen

Lots of luck and happiness to a sweet girl
"Tony"

Class 9B

Front Row, Left to Right: Honor Breslin, Frances Petrozina, Kathleen Omlor, Bernice Hillman, Gladys Tipping, Mardell Kahler, Betty Fahl, Charles Powanda, Kenneth Berdanier, Albert Rennick. Back Row, Left to Right: Norman Kaunas, John Blahosky, Eleanor Lazar, Elizabeth Lutzkanin, Eleanor Moore, Lois Kull, Marie Donaldson, Russell Paiko, Anthony Androshick, Eugene Walsh.

Class 9C

Front Row, Left to Right: Mary Soltis, Marlene Plasha, Mary Zubar, Nancy Paulin, Helen Adams, Lois Frantz, Kathleen Ryan, Marie Adams. Second Row, Left to Right: Theresa Mocha, Agnes Motto, Olga Prima, Mary Pinkasavage, Eleanor Covach, Irene Friga, Ruth Lois Johns, Margaret Kapila, Mary Pogash, Eleanor Futchko, Helen Stone, Barbara Yanosch. Back Row, Left to Right: Dorothy Sich, Frances Folta, Mary Malatesta, Dolores McGovern, Sylvia Bildheiser, Helene Hess, Jean Kilousky, Elizabeth Tkach, June Schaeffer, Isabelle Pushcarovich, Margaret Sninsky, Geraldine Guris, Anna Mae Yankosky.

Lots of luck to me in the service 'ace'!

Class 9D

Front Row, Left to Right: Nicholas Kulka, Donald Love, Robert Gately, Joseph Tokash, Joseph Chiccini, Salvatore Petrozino, George Watunya, Harry Weber, John Powell, Harry Blakeslee. Second Row, Left to Right: Robert Grace, John Breslin, James Rosenberger, Andrew Sutzko, Melvin Heinbach, William Romans, Joseph Hnatishion, Martin Manion, Joseph Garrity, Gerald Krill, James Manion. Back Row, Left to Right: Robert Barrett, Joseph Stencovage, Francis Mochnoc, Casper Fitzik, Leo Noga.

Senior Characters . . .

Name	*Facial Expression*	*Loves*	*Can't*	*Song*
John Antalosky	determined	to box	remember	"Candy"
Mary F. Baker	pleasant	basketball	be without Joe	"I Can't Begin to Tell You"
Joseph Blahosky	misleading	to drive a truck	be heard	"You Won't Be Satisfied"
Jerome Brady	mischievous	ancient history	be quiet	"Donkey Serenade"
Leo Brady	doubtful	mechanics	be a reckless driver	"Bidin My Time"
Marian Brennan	happy	red hair	be on time	"I'll Buy That Dream"
Charles Buchanan	devilish	a blond	do chemistry problems	"When I Grow Too Old to Dream"
Theresa Bumbak	saucy	basketball	miss a game	"Begin the Beguine"
Charles Corby	reticent	baseball	be heard	"Just You Wait and See"
John Covach	self-controlled	to hunt	be seen with a girl	"Chickery Chick"
Anna Marie Cummings	capable	the classics	flunk	"Always"
Edward Coyle	obliging	green	be serious	"Till the End of Time"
Albert Davis	shy	"The Hollywood"	jitterbug	"Till the End of Time"
Diane Delp	unconcerned	Morton Gould's re-recordings	spell	"Dancing in the Dark"
Patricia Dodds	grinning	a good joke	cross her eyes	"I Don't Know Why"
Teresa Donlin	sober	bingo	hurry	"I'm Always Chasing Rainbows"
Nicholas Drahushak	placid	his car	dance	"Let It Snow"
Theresa Fendick	earnest	to read	waste time	"The Bells of St. Mary's"
Emil Feryo	satisfied	"York Farms"	jitterbug	"I'll Buy That Dream"
Michael Fesko	contemplative	his violin	stop telling stories	"Swinging On A Star"
Rita Fitz	eager	to sing	laugh quietly	"Twilight Time"
Margaret Flanagan	vivacious	"parties"	make up her mind	"I Wish I Knew"
Joseph Frantz	conservative	St. Pat's	be unfriendly	"I Can't Begin to Tell You"
Helen Godzak	sincere	typing	crack gum	"It Might As Well Be Spring"
Reese Goodman	changeable	his studies (?)	hunt	"Sympathy"
Edna Hablett	smiling	to tend store (?)	be bothered	"The More I See You"
Claude Heilenman	astounded	the women	keep quiet	"Till the End of Time"
Dolores Homa	demure	to be different	stop being nice	"If I Had A Dozen Hearts"
Andrew Horbal	critical	to rest in class	sleep late	"I'm Always Chasing Rainbows"
Jeanette Hughes	bashful	coconut custard pie	be on time	"I'm Always Chasing Rainbows"
George Huzway	handsome	to explore	be impolite	"Chopin's Polenaise"
John Kadingo	solemn	hunting	be noisy	"Let It Snow"
Mary Kirk	sweet	to see the "Aces in Action"	get enough tooth picks	"Oh Johnny"
Gilda Klein	misunderstood	Florida	make a basket	"I'm Always Chasing Rainbows"
Michael Kralick	content	to flirt	get enough cigarettes	"Money Is the Root of All Evil"
Rose Marie Kressel	different	to jitterbug	swim	"I'll Be Around"
Ethel Kurdy	impish	"The Dodge"	be punctual	"Tonight We Love"
Helen Kustan	fretful	to dance	keep calm	"I Can't Begin to Tell You"
Joseph Leone	obliging	to be helpful	be gloomy	"Sympathy"
Charles Maley	breezy	to tease	stay home	"Stardust"
Russell Maliniak	nonchalant	to shoot pool	dance	"1820 Overture"
John Mansell	engrossed	Math	play basketball	"Opus No. One"
Francis McCarthy	argumentive	roller skate	jitterbug	"Stardust"
Robert McCormick	puzzling	sports	bowl	"Till the End of Time"
Norman McMullen	merry	football	sing	"Let It Snow"

Senior Characters . . .

Name	Facial Expression	Loves	Can't	Song
Joseph Metroka	reserved	to read	speak loud	"The Trolley Song"
Margaret Metroka	confident	the Navy	drive a car	"White Christmas"
Joseph Miklochik	blissful	baseball	play basketball	"Wait for Me Mary"
Jule Ann Miller	breezy	to sing	stop giggling	"Deep Purple"
John Mistishin	smitten	"Tootsie"	come to school alone	"There I've Said It Again"
Anna Ondo	pensive	Reading	make punch	"Deep Purple"
William Parker	innocent	East Mines	bother with girls	"A Song to Remember"
Dolores Parsick	dreamy	the "Navy"	cut her hair	"Anchors Aweigh"
Jean Peters	dignified	the "Ritz" (?)	go home early	"You Came Along"
Mary Petlansky	critical	to skate	be untidy	"Tonight We Love"
Peter Plefka	sedate	to be quiet	waste time	"Wishing"
John Pogash	frowning	basketball	shoot rabbits	"I Can't Begin to Tell You"
Eleanor Pomian	alert	gym class	ride to school	"I Can't Begin to Tell You"
Ruth Price	radiant	to swim	do without food	"Don't Forget Tonight Tomorrow"
Andrew Pushcarovich	concerned	women	get up on time	"A Lovely Way to Spend an Evening"
Audrey Quirin	humorous	to play piano	stop laughing	"Dancing in the Dark"
John Reese	thoughtful	classical music	stand Shakespeare	"Rachmaninoff Prelude in C# Minor"
Dave Resavage	hopeful	chocolate ice cream	write a note	"I'm Always Chasing Rainbows"
Donald Robertson	bashful	out of town girls	raise flowers	"Some Sunday Morning"
Joseph Romanko	pleased	the "Editor"	run on ice	"Always"
Anthony Romans	surprised	to play piano	get any taller	"A Song to Remember"
Elizabeth Rubright	placid	to be called "Doris"	be heard	"Paper Doll"
John Sakmari	sedate	a good time	stop telling jokes	"Love Letters"
John Salata	merry	to play jokes	drive on 4 wheels	"Love Letters"
Eugene Salem	blissful	to be everybody's friend	understand Trig	"My Buddy"
Joseph Shandor	modest	to think about dating Heddy Lamar	get an answer	"Dark Eyes"
Edward Sheaffer	carefree	to argue	get interested	"Whispering"
Dorothy Simsic	stoic	to go out with the gang	stop staring	"You Won't Be Satisfied"
Andrew Sninsky	determined	dancing	overwork	"Goodnite, Sweetheart"
Alice Stabingas	surprised	Chemistry	stop arguing	"If I Loved You"
Daniel Starvetsky	untroubled	to take his time	look untidy	"My Dreams Are Getting Better All the Time"
Anna Timko	sweet	pretty clothes	miss a school dance	"You Belong to My Heart"
Elsie Tomko	serene	dictation	do typing	"Let It Snow"
Russel Trout	bright	other fish	pay attention in P. A. D.	"Three Little Fishes"
Eugene Uhrin	stunned	the library	do English	"Day by Day"
Frances Wapinsky	pre-occupied	"wine"	agree	"You Won't Be Satisfied"
Donald Weiss	bashful	baseball	talk out loud	"Take Me Out to the Ball Game"
Robert Wellner	reserved	flashy ties	stop buying "records"	"Star Dust"
Rosalie Winisko	blissful	to dance	be without "Pet"	"This Love of Mine"
Vincent Yutko	sober	bowling	be noisy	"You'll Never Know"
Justine Zulick	exuberant	to flirt	stop acting	"If You Are But A Dream"

T.S. "HUBA HUBA"
HUH!!
"YIP" "OUCH"
STRICTLY ON THE BEAM
TWIRLERS
KUSTAN
"PROWLING TO NIGHT?"
CUMMINGS
"DIG ME"
KRALICK
BROTHE-E-E-E-R
RITA
BUANO
JOE
"SEE YA LATER"
"TAKE IT EASY"
ROMANS
ZOOT
O-O-O-W-W-W
ANTALOSKY
STOP DROOLING
EMIL
"WELL, ALL REET"
MANSELL
"DIG YOU LATER"
"INK SPOTS"
VAN JOHNSON

FRANKIE
JACKIE
OH
ALLS
BOB
LNER
ABE
CHEER LEADERS
"SHARP"
RUTH PRICE
"FLASH"
CORBY
OH! MAN!
SHUDDER DOWN
"STACK" and The SUPER DELUX POST WAR DESK
SLICK CHICK
COMON WORM, LETS SQUIRM
"TIMY" 2 MINUTES BEFORE THE HALF.
STOP
TAKE IT AWAY
JOE'S TRUCK
WOOF!
THE END OF TIME
EILAMAN
"HI"
FAG-HAGS
K.Y.B.I.Y.B.
GUESS WHO?
D.D.D.

Someday Maybe

. . . the school will be warm on a Monday.
. . . Danny Starvetsky will be in a hurry.
. . . Ruth Price will get a job doing what she does a lot of—Posing.
. . . Jule Ann Miller will have done her French.
. . . Claude Heilenman will be a minister.
. . . Anna Timko will do a backbend.
. . . Slim Romans will be a mortician.
. . . Rita Fitz won't stand pigeon-toed.
. . . Diane Delp's imagination will get the best of her.
. . . Miss Beck will dictate questions before the buzzer rings.
. . . Russell Maliniak will hold up his head without the support of his hand.
. . . Joe Miklochick will be known as the "Voice-Box."
. . . Edward Sheaffer will stay awake in ancient history class.
. . . Bunno Goodman will learn how to hunt.
. . . Bob Wellner will be addressed as "Lieutenant."
. . . Jerry Brady will become "Chief Burgess."
. . . Patty Dodds won't chew gum.
. . . Mike Fesko will manage a hotel of his own.
. . . Dot Simsic won't stare so much.
. . . John Salata will make turns on four wheels.
. . . Joe Blahosky will learn how to bowl.
. . . Norman McMullen will own a chain of grocery stores.
. . . Anna Marie Cummings will drive on the right side of the road.
. . . Jackie Sakmari will run out of jokes, etc.
. . . Justine Zulick will have one beau.
. . . the lab will blow up.
. . . Charles Buchanan won't stall the car.
. . . Fenton Resavage will learn how to dance.
. . . Frances Wapinsky will do her own cleaning (dry).
. . . Charles Maley will spend a week end in St. Clair.
. . . Joe Leone and Tip Brady won't argue so much.
. . . Jean Peters will get eye-strain.
. . . Edna Hablett will make up her mind.
. . . Peggy Flanagan won't do English in P.A.D. Class.
. . . We'll be able to hear Betty Rubright.
. . . Johnny Antalosky will be a second Joe Louis.
. . . Senior Girls will have a regular Health Class.
. . . There will be a girls' *Academy* to compete with the boys'.
. . . Our grandchildren will see that promised stadium.
. . . The water house will be a national monument.
. . . All in the senior class will agree.
. . . Jack Mansell will discover a new element.
. . . Helen Kustan won't be a nervous wreck over nothing.
. . . Johnny Mistishin will tie that well-known knot.
. . . Andy Pushcarovich will hand in Spanish home-work.
. . . Mr. Jennings will conduct the "POP'S SYMPHONY ORCHESTRA."
. . . Our court yard will become our campus.
. . . Russell Trout will be an envoy to Spain.
. . . Ronnie Weiss and Charley Corby will actually say something.
. . . Andy Sninsky will be a railroad magnate.
. . . Joe Shandor will be a weight lifter like his brother.

Power in Organization . . .

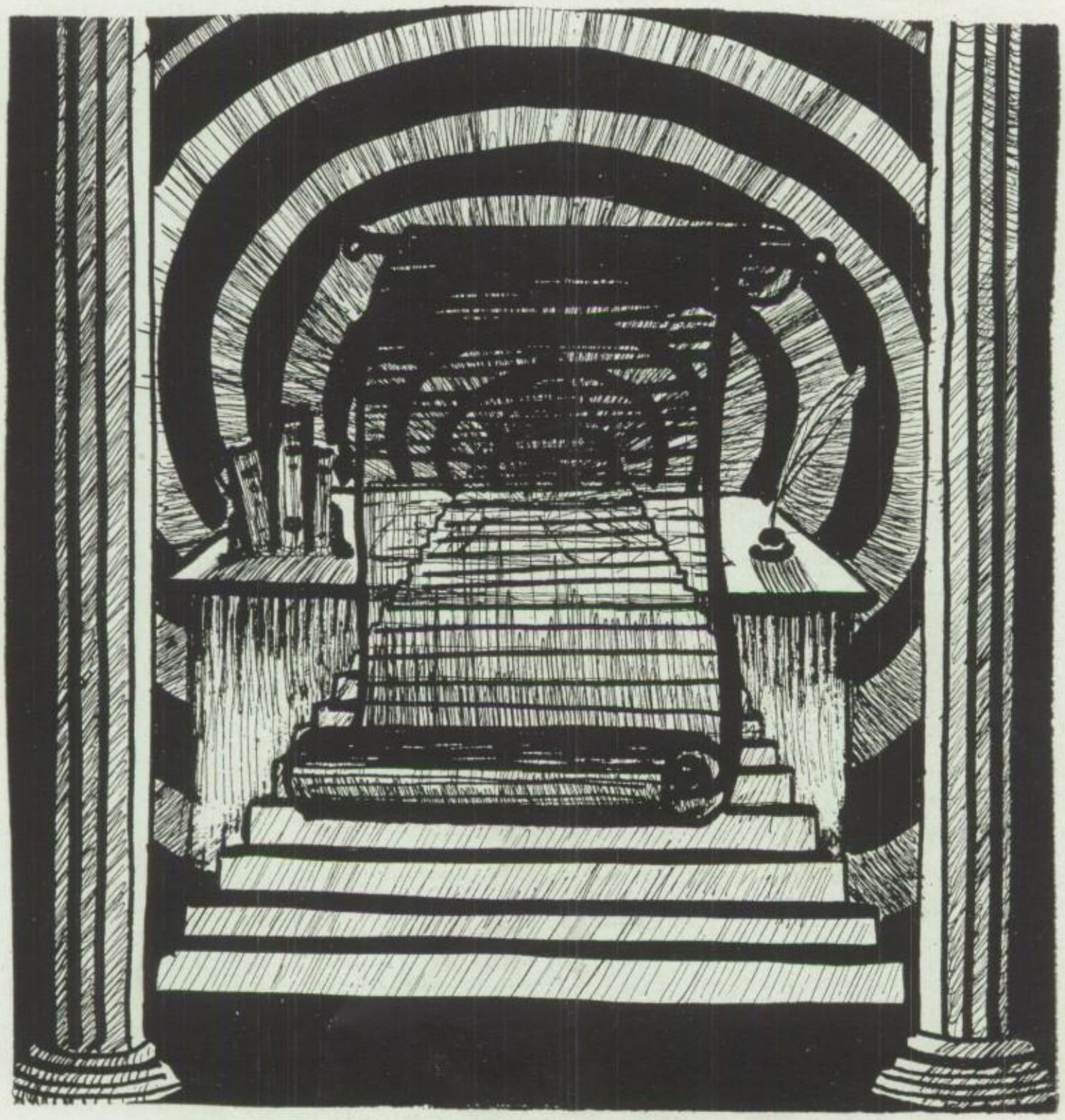

SECTION II

Front Row, Left to Right: Michael Fesko, Marian Brennan, Jule Ann Miller, Anna Marie Cummings, Edna Hablett, Helen Godzak, Anna Ondo, Fenton Resavage.

Back Row, Left to Right: Robert Wellner, Rita Fitz, Audrey Quirin, Diane Delp, Margaret Metroka, Jean Peters, John Sakmari.

Literary Staff . . .

To present a memory book for future years is the cherished objective of all Senior Classes. To present our High School Days so vividly that they will live forever is our earnest wish.

The task of compiling, editing and performing the myriad duties to publishing the Clairian falls upon the shoulders of the Literary Staff. To this end they have worked hard and if the Clairian reflects their earnest efforts their sponsors—the Class of 1946—will be repaid.

Editor-in-Chief

ANNA MARIE CUMMINGS

Assistant Editor

EDNA HABLETT

Associate Editors

MARION BRENNAN
MICHAEL FESKO
M. RITA FITZ
HELEN GODZAK
MARGARET METROKA
JULE ANN MILLER
ANNA ONDO
JEAN PETERS
AUDREY QUIRIN
FENTON RESAVAGE
JOHN SAKMARI
ROBERT WELLNER

Artist

DIANE DELP

Advisor

MR. JOHN REESE

The Chief

Front Row, Left to Right: Norman McMullen, Patricia Dodds, Frances Wapinsky, Andrew Pushcarovich, Justine Zulick, Elizabeth Rubright, Rosalie Winisko, Mary Kirk.
Second Row, Left to Right: Claude Heilenman, Helen Kustan, Alice Stabingas, Elsie Tomko, Ruth Price, Dorothy Simsic, Mary Petlansky, Theresa Fenedick, John Pogash.
Back Row, Left to Right: Joseph Shandor, Francis McCarthy, John Mansell, Edward Coyle.

Business Staff . . .

to insure a financially stable year book requires diligent labor, long hours of preparation and sacrificing of time from other pursuits. These tasks have been ably performed by a most efficient Business Staff.

Through the combined efforts of all we are pleased to present our version of the High School Annual—The Clairian of 1946.

To our advisors, Miss Botzer, Mr. Reese and Mr. Jennings we say "Thank you," for your efforts in our behalf.

Business Manager

ANDREW PUSHCAROVICH

Assistant Business Manager

JUSTINE ZULICK

Associate Managers

EDWARD COYLE
PATRICIA DODDS
THERESA FENEDICK
CLAUDE HEILENMAN
MARY KIRK
HELEN KUSTAN
JOHN MANSELL
FRANCIS MCCARTHY
NORMAN MCMULLEN
MARY PETLANSKY
JOHN POGASH
RUTH PRICE
ELIZABETH RUBRIGHT
JOE SHANDOR
DOROTHY SIMSIC
ALICE STABINGAS
ELSIE TOMKO
FRANCES WAPINSKY
ROSALIE WINISKO

Advisor

MR. THOMAS L. JENNINGS

Our Manager

Left to Right: Ethel Kurdy, Dorothy Simsic, Patricia Dodds, Edna Hablett, Justine Zulick, Helen Godzak, Elsie Tomko, Theresa Fenedick, Audrey Quirin.

The Business Training Club . . .

of the Saint Clair High School has finished another successful year. The main object of the club is, "To promote and enable the commercial students to become acquainted with many obligations which they will meet in the business world they are to enter."

Since its formation in 1927 it has rated high among school activities.

We, Senior members of the B.T.C. wish to extend our congratulations to the underclassmen who have attained membership in this organization. May they carry on the high traditions of the club in the future.

President

President ..... JUSTINE ZULICK

Vice-President ..... EDNA HABLETT

Secretary ..... AUDREY QUIRIN

Treasurer ..... ETHEL KURDY

Front Row, Left to Right: Eleanor Pomian, Alice Stabingas, Jule Ann Miller, Mary Francis Baker, Margaret Flanagan, Rita Fitz, Michael Fesko, Anna Marie Cummings, Frances Wapinsky, Diane Delp, Anna Ondo.
Second Row, Left to Right: Norman McMullen, Robert Wellner, Edward Coyle, John Mansell, Andrew Pushcarovich, John Salata, Claude Heilenman, Joseph Shandor, Joseph Metroka.
Third Row, Left to Right: Fenton Resavage, John Watunya, Betty Friga, Martha Dashifsky, Joan Gray, Julia Kovach, Helen Krisok, Eugene Salem, Charles Corby, John Reese.
Back Row, Left to Right: Steve Herman, James Daley, Edwin Dinsmore, Martin Romanko, Lydia Kuharsky, Linda Lee Heilenman, John Purcell, John Pogash, Andrew Stebnicki, Donald Kerns.

Alpha Delta Pi . . .

an honorary mathematical fraternity of St. Clair High School, was founded October 27, 1932 by Miss Phoebe C. Evans. The purpose of this fraternity is to promote interest in mathematics and to inspire high school students to better their scholastic standards.

Membership is granted to upper classmen who have attained an average of 85% or higher in mathematics. Those eligible are initiated and become full pledged members. At present the membership consists of 393.

The anniversary of the founding of Alpha Delta Pi in St. Clair High School was celebrated this year by a Dinner Dance held at the Necho Allen Hotel on February 21, 1946. Music was provided by Horace Richards and his Orchestra. For the first time in the history of Alpha Delta Pi, alumni members were invited to attend the celebration.

As a goal to achieve, Alpha Delta Pi offers awards to those members having the highest average in mathematics. The recipient of the honor last year was Eleanor Stebnicki.

The present officers of the fraternity are:

President ..... MICHAEL FESKO

Vice-President ..... RITA FITZ

Secretary ..... ANNA MARIE CUMMINGS

Treasurer ..... JULE ANN MILLER

Chaplain ..... FENTON RESAVAGE

Publicity Manager ..... JOSEPH SHANDOR

Sponsor ..... MISS PHOEBE C. EVANS

President

Front Row, Left to Right: Anna Timko, Majorette; Thomas Klemmer, Bobby Gold, John Kubeika, John Sakmari, Drum Major; Alfred Bodenhorn, Claude Reick, Anna Marie Cummings, Majorette.

Second Row, Left to Right: Betty Friga, Majorette; Peggy Flanagan, Majorette; Thomas L. Jennings, Director; Theresa Bumbak, Majorette; Diane Delp, Majorette.

Fourth Row, Left to Right: Joseph Plachko, Thomas Grace, George Wolff, Margaret Bumbak, Michael Cheripka, Margaret Friga, Jean Yankosky, Connie Kanish, James Klemmer.

Back Row, Left to Right: Joseph Haluska, Wayne Cookson, Meryln Wildermuth, Teddy Foster, Dolores Cossick, James Kelly, Joseph Trusow, Billy Shapbell, Alfred Roberts, Bobby Wolff.

The Band and Orchestra . . .

are the essentials of every school. St. Clair High may well be proud of both of these organizations.

Present at most of the football games, the Band is credited with helping to arouse a school-spirit.

During basketball season, anxious spectators looked forward to the Band's per-

Our Leader

Band Representative

Major Domo

Left to Right, Bottom: Edward Orlowsky, Samuel Arnout, Irene Fesko, Sergius Kuharsky, Thomas Cummings, Constance Kanish, Jean Yankosky. *Left to Right, Top:* Dolores Cossick, Teddy Foster, William Schapbell, Alfred Roberts, Joseph Trusow, Helen Krisok, Alfred Bodenhorn, Virginia Reese, Michael Chiripka, Mr. Jennings.

formance between games. A praise-worthy sight was presented when it formed various letters, honoring the visiting team as well as our own team. The Drum Major, Majorettes, and Twirlers, with their bright costumes and extraordinary talent added color to the band.

To crown their excellent record this year, they have received a prize for being a "best-dressed band" in the Frackville Victory Parade.

The Orchestra is not quite as active as the Band, and its main task is to provide music for the graduation exercises. This it does with exceptional diligence. Due to the excellent direction of Professor Thomas L. Jennings and the cooperation of the members, the Instrumental Music Department may add another successful year to the many it already possesses.

Front Row, Left to Right: Dolores Homa, Mary F. Baker, Ruth Price, Margaret Flanagan, Justine Zulick, Helen Kustan, Mrs. Gibson, Frances Wapinsky, Rita Fitz, Lydia Kuharsky, Rose Marie Kressell, Dorothy Simsic, Jeanette Hughes. Second Row, Left to Right: Alice Stabingas, Jule Ann Miller, Anna Ondo, Eleanor Pomian, Mary Kirk, Patricia Dodds, Elizabeth Rubright, Teresa Donlin, Theresa Fenedick, Helen Godzak, Teresa Bumbak, Ethel Kurdy, Diane Delp. Third Row, Left to Right: Elsie Tomko, Anna Timko, Jean Peters, Edna Hablett, Anna Marie Cummings, Helen Krisok, Martha Dashifsky, Joan Gray, Linda Lee Heilenman, Madeline Klemmer, Dorothy Fenedick, Betty Friga. Back Row, Left to Right: Sonia Drosdak, Marcella Powell, Pauline Fitzik, Margaret Bulino, Helen Walsh, Marie Motto, Christine Donlin, Dolores Cossick, Ann Connors.

Directoress

The Glee Clubs . . .

of our High School are distinct favorites with our school and town. Their tone, harmony and perfect blending of voices reflects the excellent teaching of their leader—Mrs. Gibson.

Front Row, Left to Right: Vincent Yutko, Emil Feryo, Andrew Sninsky, Andrew Pushcarovich, Michael Fesko, Mrs. Gibson, Claude Heilenman, Joseph Shandor, John Sakmari, Joseph Metroka, John Pogash, Joseph Miklochik. Second Row, Left to Right: Andrew Potts, Francis McCarthy, Edward Sheaffer, Joseph Leone, Reese Goodman, Fenton Resavage, Charles Buchanan, Gerald Krill, Joseph Chiccini, Martin Manion, Charles Powanda, Steven Futchko. Third Row, Left to Right: John Lane, Francis Doyle, James Love, Edward Sincoskie, Louis De Markis, Luther Johns, Steven Barlas, Edward Resavage, John Sakmary, George Elo, Andrew Stebnicki, Donald Kerns. Fourth Row, Left to Right: John Craig, Charles Krill, Gregory Stednitz, Charles Carl, Edward Brady, Daniel Blakeslee, John Stech, Sergius Kuharsky, Francis Kundrak, John Laurie, Thomas Honicker. Back Row, Left to Right: Edward Orlowsky, Bernard Selinko, Edward Dinsmore, James Daley, James Manion, Robert Grace, Samuel Arnout, James Dormer, Russell Kocur, John Blahosky, Thomas Cummings, Salvador Petrozine, Gene Walsh, John Powell, Walter Yanek, John Breslin, Donald Love, Andrew Sutzko, Willbur Mansell.

Front Row, Left to Right: Edith Mullins, Helen Elo, Betty Hughes, Betty Jane Fox, Lillian Simsic, Mrs. Gibson, Norma Reading, Anna Antalosky, Bertha Purnell, Grace Toner, Jean Yankosky, Mary Kalafus. Second Row, Left to Right: Rita Donaldson, Dolores Schrako, Dorothy Kubich, Lillian Choynosky, Anna Bumbak, Betty Plefka, Violet Kocur, Margaret Stefonic, Melvine Andriyausky, Marion Yankosky, Joan Pingor, Mary Herman. Third Row, Left to Right: Mary Kustan, Evelyn Padfield, Betty Kelly, Dorothy Motto, Anna Marie Haley, Mary Chaposky, Irene Chismar, Helen Sninsky, Constance Kanish, Adelaide Guris, Mary Capko, Dolores Stednitz. Back Row, Left to Right: Dorothy Kovich, Catherine Heenan, Mildred Granilla, Jeanette Metroka, Rosalie Holoviak, Marion Haslam, Betty Lou Russell, Dolores Stempien, Dale Horn.

President

The traditional Christmas Program, given in a setting reminiscent of that sacred day, is a feature that attracts hundreds of visitors. The candlelight service, the effective costuming and fine singing of the groups' tend to make this program live long in ones memory.

A choral ensemble was formed last year. They are much in demand at musical affairs and have presented programs in many county towns.

For the pleasure they have afforded us at assemblies and concerts, the Clairian offers its appreciation and best wishes for their continued success.

Front Row, Left to Right: Mary Zubar, June Sheaffer, Barbara Yanish, Honor Breslin, Eleanor Lazar, Mrs. Gibson, Isabelle Pushcarovich, Betty Schurr, Kathleen Omlor, Eleanor Futchko, Helen Stone, Geraldine Guris, Ruth Lois Johns. Second Row, Left to Right: Lois Kull, Marie Donaldson, Frances Petrozine, Marlene Plasha, Sylvia Bildheiser, Dorothy Sich, Anna Mae Yankosky, Helene Hess, Agnes Motta, Helen Adams, Mardell Kahler, Nancy Paulin, Jean Kilousky. Third Row, Left to Right: Kathleen Ryan, Dolores McGovern, Charlotte Kilousky, Theresa Mocha, Mary Maletesta, Lois Frantz, Bernice Hielman, Margaret Kapella, Betty Ann Fahl, Olga Prima, Marion Grace. Back Row, Left to Right: Marie Adams, Irene Friga, Eleanor Moore, Mary Soltis, Mary Pogash, Elizabeth Lutzkanin, Frances Folta, Margaret Sninsky, Betty Tkach, Eleanor Covach.

Best wishes and lots of success.
Anna

Seated, Left to Right: William Romans, Julia Kovich, Edna Hablett, Diane Delp, John Watunya, Olga Zelinsky, Betty Schurr, Francis Doyle.
Standing, Left to Right: Robert Wellner, Reese Goodman, Anna Antalosky, Anthony Androshick, James Daley, Joseph Monahan.

The Student Council . . .

with the interest of the pupils in mind, was reorganized at Saint Clair High School in 1933. It consists of eleven members, one elected from each home room, a President and Vice-President making it a representative body.

The Council sponsored a freshman party in September which welcomed the freshmen into the school.

Following this was the Hallowe'en Party in October, which proved to be the highlight of all our affairs.

The Council also conducts the Annual Spring Formal and numerous school dances throughout the school year.

In all the Student Council has a very decided effect on the moral of the school and should be highly complimented on its work.

President

President ..... DIANE DELP

Vice-President ..... JOHN WATUNYA

Secretary ..... EDNA HABLETT

Treasurer ..... REESE GOODMAN

Senior Class Honors . . .

Best Athlete	Charles Corby	John Mistishin
Best Actor	Michael Fesko	Justine Zulick
Best Debater	John Antalosky	Edward Sheaffer
Best Comedian	Claude Heilenman	Margaret Flanagan
Best Jitterbug	Reese Goodman	Rita Fitz
Best Looking	Joseph Metroka	Ronald Weiss
Best Dancer	John Sakmari	Diane Delp
Best Worker	Edna Hablett	Alice Stabingas
Best Natured	Robert Wellner	Dorothy Simsic
Best Skater	Rosalie Winisko	Mary Petlansky
Best Musician	John Reese	Frances Wapinsky
Best Student	Anna Marie Cummings	Fenton Resavage
Best Mathematician	Andrew Pushcarovich	Jule Ann Miller
Best Swimmer	Charles Buchanan	Ruth Price
Best Salesman	Albert Davis	Gilda Klein
Best Dresser	Joseph Romanko	John Covach
Most Charming	Mary Kirk	Jean Peters
Most Original	Joseph Shandor	Teresa Bumbak
Most Loyal	Francis McCarthy	Mary Frances Baker
Most Mischievous	John Salata	Audrey Quirin
Most Exciteable	Robert McCormick	Helen Kustan
Most Versatile	John Pogash	Helen Godzak
Most Constant Reader	Joseph Frantz	Theresa Fenedick
Most Lackadaisical	Jerome Brady	Michael Kralick
Most Exacting	Russell Maliniak	Leo Brady
Most Scientific	John Mansell	Anna Ondo
Most Unconcerned	Eugene Uhrin	William Parker
Most Nonchalant	Margaret Metroka	Peter Plefka
Most Subtle	Joseph Miklochik	Andrew Sninsky
The Busiest	Elsie Tomko	Dolores Homa
The Tallest	Anthony Romans	Eleanor Pomian
The Smallest	Emil Feryo	Elizabeth Rubright
The Hungriest	Joseph Blahosky	Nicholas Drahushak
The Sleepiest	Andrew Horbal	Daniel Starvetsky
The Smiliest	Eugene Salem	Patricia Dodds
The Dreamiest	Rose Marie Kressell	Donald Robertson
The Demurest	John Kadingo	Theresa Donlin
The Quietest	George Huzway	Marion Brennan
The Gayest	Norman McMullen	Charles Maley
The Blondest	Vincent Yutko	Anna Timko
The Darkest	Joseph Leone	Dolores Parsick
The Youngest	Russell Trout	Jeanette Hughes
Good Sports	Edward Coyle	Ethel Kurdy

ALMA MATER

WORDS
E.S. BODENHORN

MUSIC
APOLOGIES TO E.A.S.

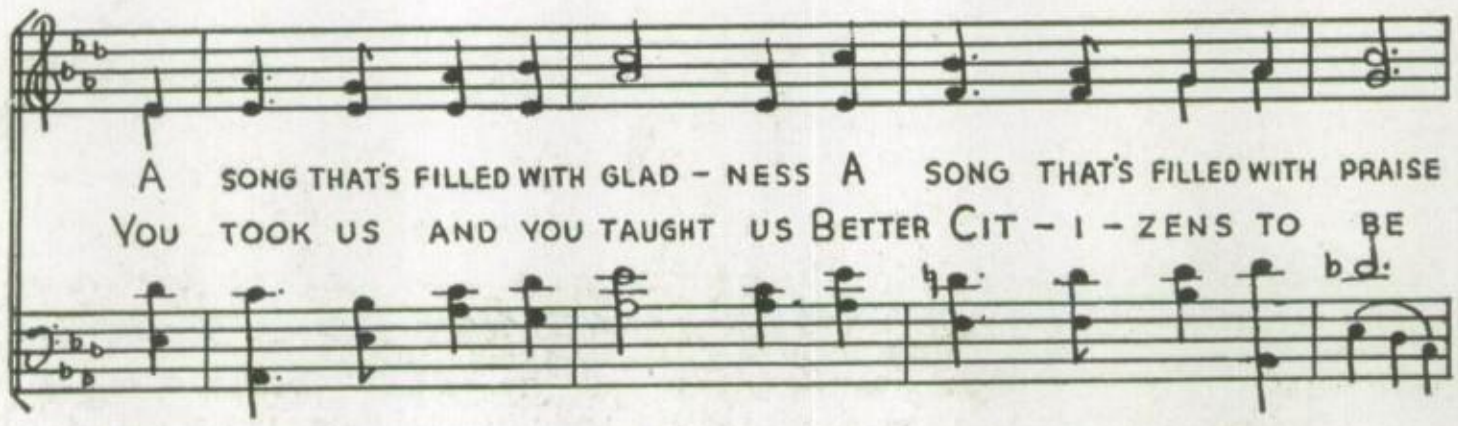

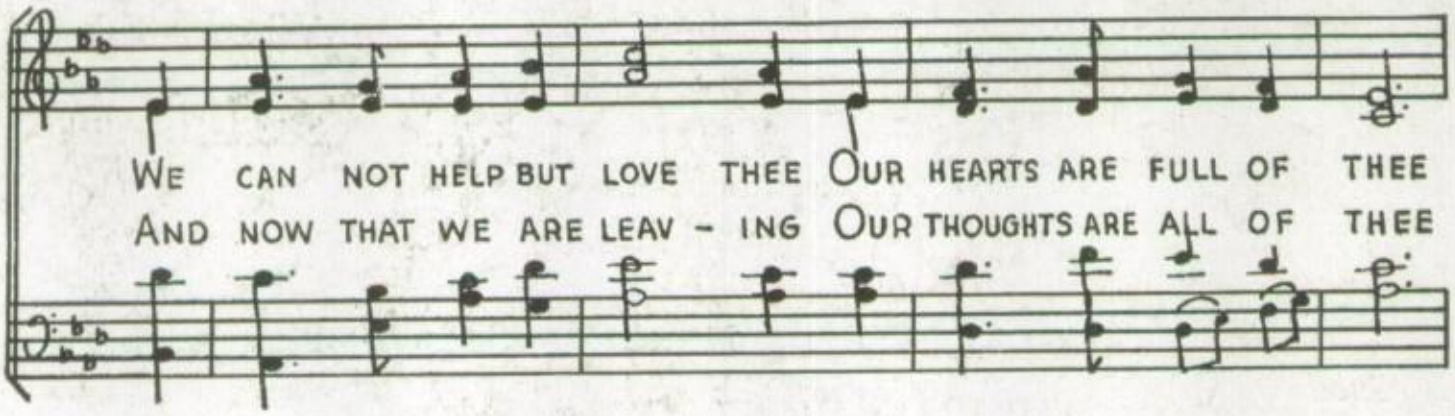

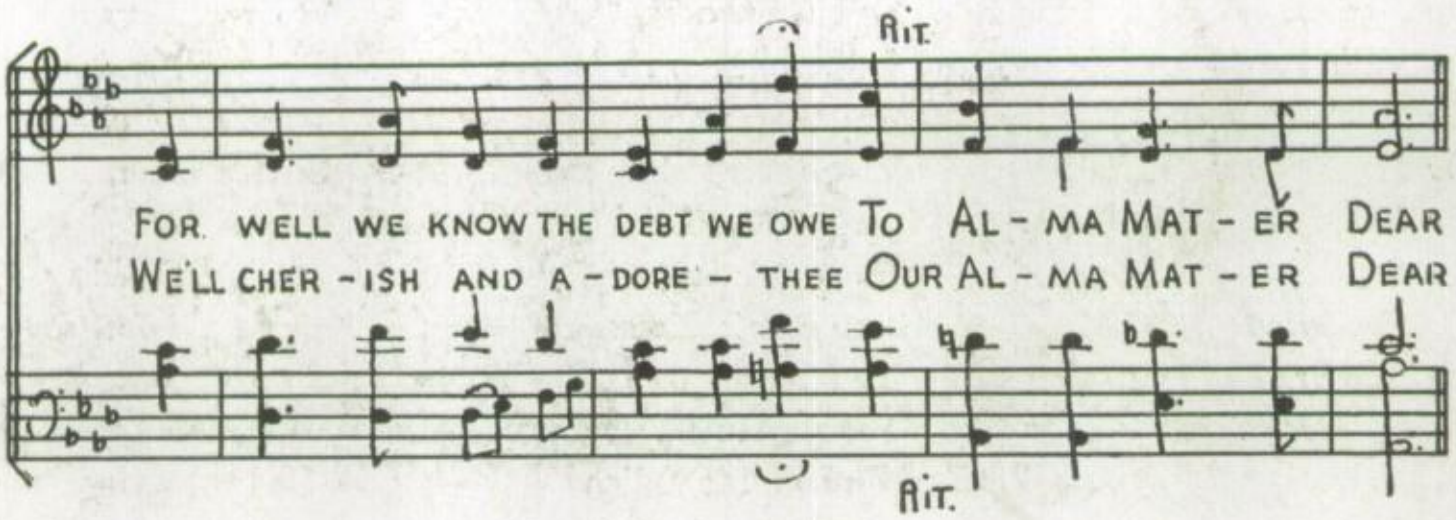

Power In Athletics

SECTION III

Front Row, Left to Right: Joe Romanko, Joe Miklochik, John Covach, John Mistishin, Coach Charles Miller, Mike Kralick, Charles Corby, John Antalosky, Edward Sheaffer.
Second Row, Left to Right: Peter Chaplick, Steve Herman, Ted Brady, Martin Romanko, Luther Johns, Jack Bramley, George Elo, Fred Hassenbein, Mike Buletza, Charles Krill, James Love.
Back Row, Left to Right: John Stednitz, Mike Papinchak, John Laurie, James Kellagher, Tony Androschik, Mike Mihalsky, John Blahosky, Andrew Sutzko, John Breslin, Thomas Honicker.

St. Clair	0		Pottsville	21	A
St. Clair	0		Minersville	19	A
St. Clair	6		Mahanoy Township	0	A
St. Clair	0		Nesquehoning	13	H
St. Clair	0		Schuylkill Haven	12	H
St. Clair	7		West Mahanoy Township	6	A
St. Clair	6		Ashland	6	A
St. Clair	18		Frackville	6	A
Won	3			Tied	1
Lost	4				

Captain

Coach

Football . . .

Hats off to the 1945 football team! As head mentor, I can proudly relate that the team as a whole played outstandingly in all departments throughout the entire season. Confronted with the loss of experienced boys through graduation, the outlook appeared gloomy. This factor was offset by determination, cooperation, and the will to win, enabling the boys to complete the season in a blaze of glory.

The season opened with fifty-four candidates responding to the initial call. Most surprising fact was that a squad comprised of forty-eight boys finished the season. In all probability, this was the largest in the history of our school. Early practice sessions consisted mainly of conditioning drills, blackboard drills, and the fundamentals of the game. Later, a system was employed and the team, even in defeat, played outstanding football. After being defeated by such good teams as Pottsville, Minersville, Nesquehoning and Schuylkill Haven, we came back strong and administered defeat to Mahanoy Township and Frackville and played Ashland to a tie. Injuries in early season games handicapped us a great deal. Speed was a most important factor in all games, as we were outweighed by all opposition throughout the season.

There were many thrilling moments in the games played: The scoreless first half at Minersville; the victory over Mahanoy Township; the last quarter touchdown and sensational extra point against West Mahanoy Township and the winning of the game; the great defensive play and running attack at Frackville, enabling us to win by a wide margin; the late spurt at Ashland, forcing the game to end in a tie—all of which will never be forgotten.

To Mistishin, Mansell, Sheaffer, Miklochik, Antalosky, Resavage, Corby, Krolick, Covach and Romanko, my sincere wishes for future success and to the boys returning: "Let's carry on."

Yours truly,

CHARLES A. MILLER

Left to Right: John Watunya, Charles Maley, Luther Johns, Mike Buletza, Charles Kachek, James Love, Jack Bramley, Mike Kralick, James Kellagher, John Laurie, Thomas Honicker, Coach Charles Miller.

Basketball . . .

The 1945-46 basketball season ended in a champion manner. When the season opened the team was confronted with a tough schedule, comprising schools with veteran material. Through the loss of the entire previous years team via graduation, a new group of boys had to mold themselves in varsity play.

During the first half of our schedule inexperience proved a major role with the boys losing close games, but gaining confidence with each game. Having won our initial game of the second half schedule we found ourselves and became a strong contender for the N. Schuylkill League Championship. We rocketed from last place to second and lost a play-off berth by a one point defeat.

Aside from league competition—we had exhibition contests with outstanding teams —Port Carbon, a first division team in the South Schuylkill League, Mahanoy City, runner-up in the Black Diamond League and Coal Township, champions of the Keystone League.

The prospects for next years team look very bright with such players as Buletza, Kellagher, Bramley, Love, Laurie, Johns, Kachek and Honicker returning.

Interest the past season was very high and all credit can be given to the boys. In victory or defeat they never gave up, but played a champions brand of basketball that augers well for the future.

Captain

Coach

Front Row, Left to Right, John Blahosky, Albert Rennick, Joe Stencovage, Mike Mihalsky.
Back Row, Left to Right: Jerold Feryo, Steve Pogash, John Breslin, Tony Androschik, Mike Papinchak, Coach Alfred Roberts.

Schedule and Scores

St. Clair vs. Port Carbon 35-33
St. Clair vs. Pottsville 19-36
St. Clair vs. Port Carbon 33-29
St. Clair vs. Mahanoy City 34-44
St. Clair vs. Shenandoah 22-24
St. Clair vs. West Mahanoy Twp. .14-43
St. Clair vs. Cass Township 38-19
St. Clair vs. Frackville 25-35
St. Clair vs. Girardville 24-29
St. Clair vs. Ashland 44-33
St. Clair vs. Coal Township 30-42
St. Clair vs. Gilberton 44-54
St. Clair vs. Butler Township 35-36
St. Clair vs. Mahanoy City 27-32
St. Clair vs. Mahanoy Township ..34-36
St. Clair vs. Shenandoah 34-20
St. Clair vs. West Mahanoy Twp. .25-18
St. Clair vs. Frackville 26-38
St. Clair vs. Girardville 34-20
St. Clair vs. Ashland 39-25
St. Clair vs. Coal Township 57-46
St. Clair vs. Gilberton 30-31
St. Clair vs. Butler Township 36-25
St. Clair vs. Mahanoy Township ..35-28
St. Clair vs. Alumni 35-33

Won 12—Lost 13

Assistant Coach

Front Row, Left to Right: Leo Brady, John Laurie, Charles Weber, John Pogash.
Second Row, Left to Right: Joe Romansko, Joe Miklochick, Ronald Weiss, Jack Bramley.
Back Row, Left to Right: Reese Goodman, Charles Kachek, Fenton Resavage, Luther Johns, John Antalosky, Charles Corby, Coach John Reese.

Baseball . . .

The 1945 baseball season was not one of St. Clair's best. The team finished fourth, marking the first time they were lower than second in the N. S. League. At the outset hopes were high for a successful season, but unexpected losses in personnel caused serious weakness in key positions.

Most games were hard fought and were lost by narrow margins. Ronnie Weiss at Branch Township allowed only one hit yet lost the game 1-0, due to an untimely error. Such was the story in most of the contests.

There is a good nucleus returning for this season and with the valuable experience gained last year the Clairian looks forward to a typical St. Clair baseball team—among the leaders.

Joe Romanko and Ronnie Weiss showed up very well in the pitching mound. Johnny Antalosky, Joe Miklochik, and Bunno Goodman, divided the catching duties. Davey Resavage and Charles Corby provided the batting power and speed for the team. Tom Honas was signed to a professional contract for his fine hurling. These boys with Kachek, Bramley, Johns, Buletza, Wolff, Webb, Yanek, Brady, formed the squad. With most of them returning, plus the usual host of underclassmen, maybe the Saints will once more hit their stride.

Record—Won 10; Lost 8

Captain

Coach

Kneeling, Left to Right: Mary Frances Baker, Justine Zulick, Rose Marie Kressell.
Standing, Left to Right: Linda Lee Heilenman, Lillian Simsic, Irene Kurdy, Norman Reading.

Cheerleaders . . .

at every game—football, basketball, or baseball—could be seen in their colorful uniforms of red and blue. They were there to cheer the team on to victory or to keep up our spirits when things looked dark.

The exhibitions given by them at all games have often brought them praise and applause from both the opponents and home fans. This clever and peppy cheerleading would not have been attained without constant cooperation and practice.

The work done by this years cheerleading squad stands high among the activities of the school. They should be complimented for their splendid work.

To the new cheerleaders, who are yet to be chosen, we are certain you will carry on this team work and keep our spirits high both in victory and defeat.

Snapshots

Snapshots

Snapshots

FOR SENIO

CARTOON GREMLIN

ULP! MABY I'M JUST "EARLY"

EMAINS AFTER THE 2:00 O'CLOCK "RUSH"

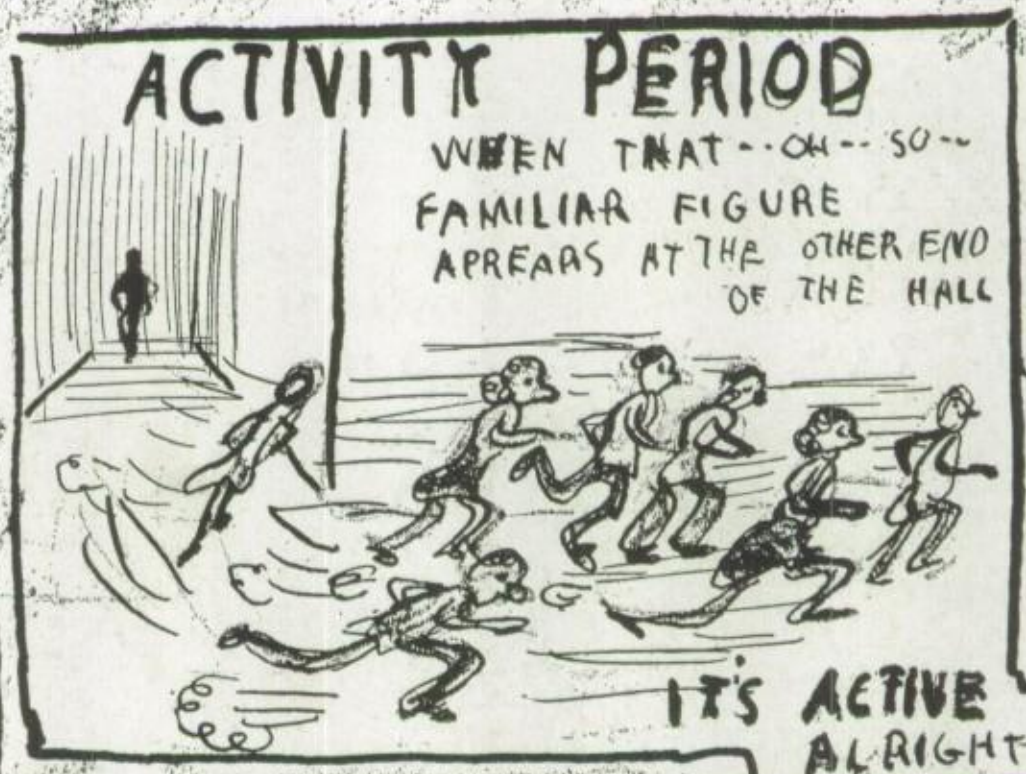

PLEAS
NOT

EVERY
THING
THIS PA
SLIGHTL
EXAGGER

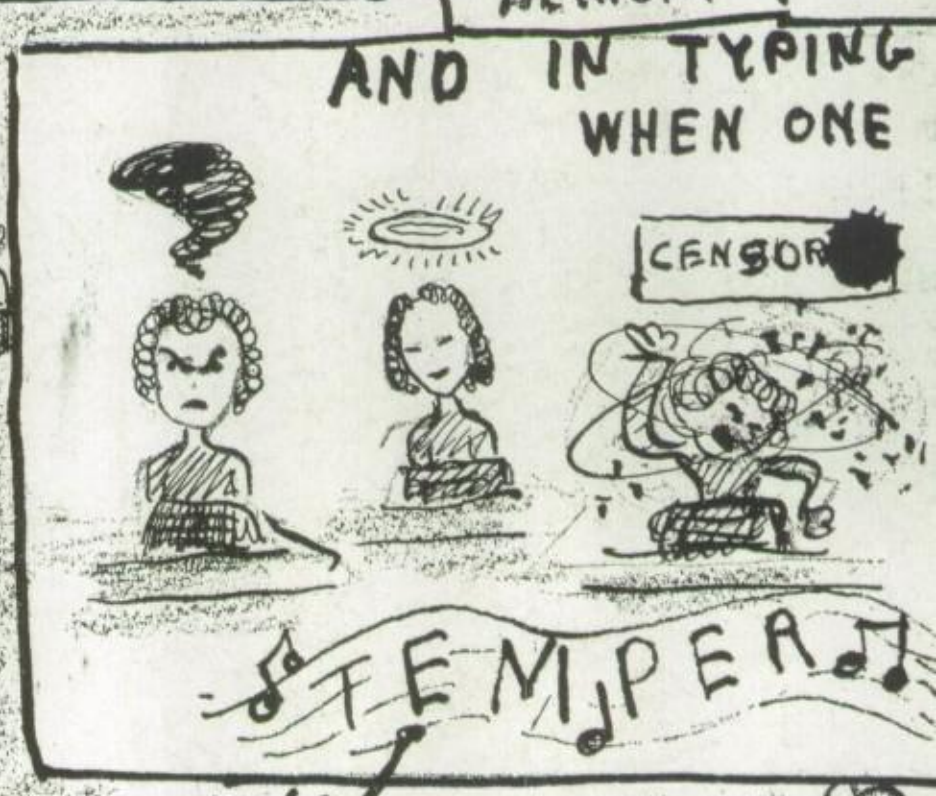

M-M-M-SOMBODY'S COMBINATION MUST'UV STUCK

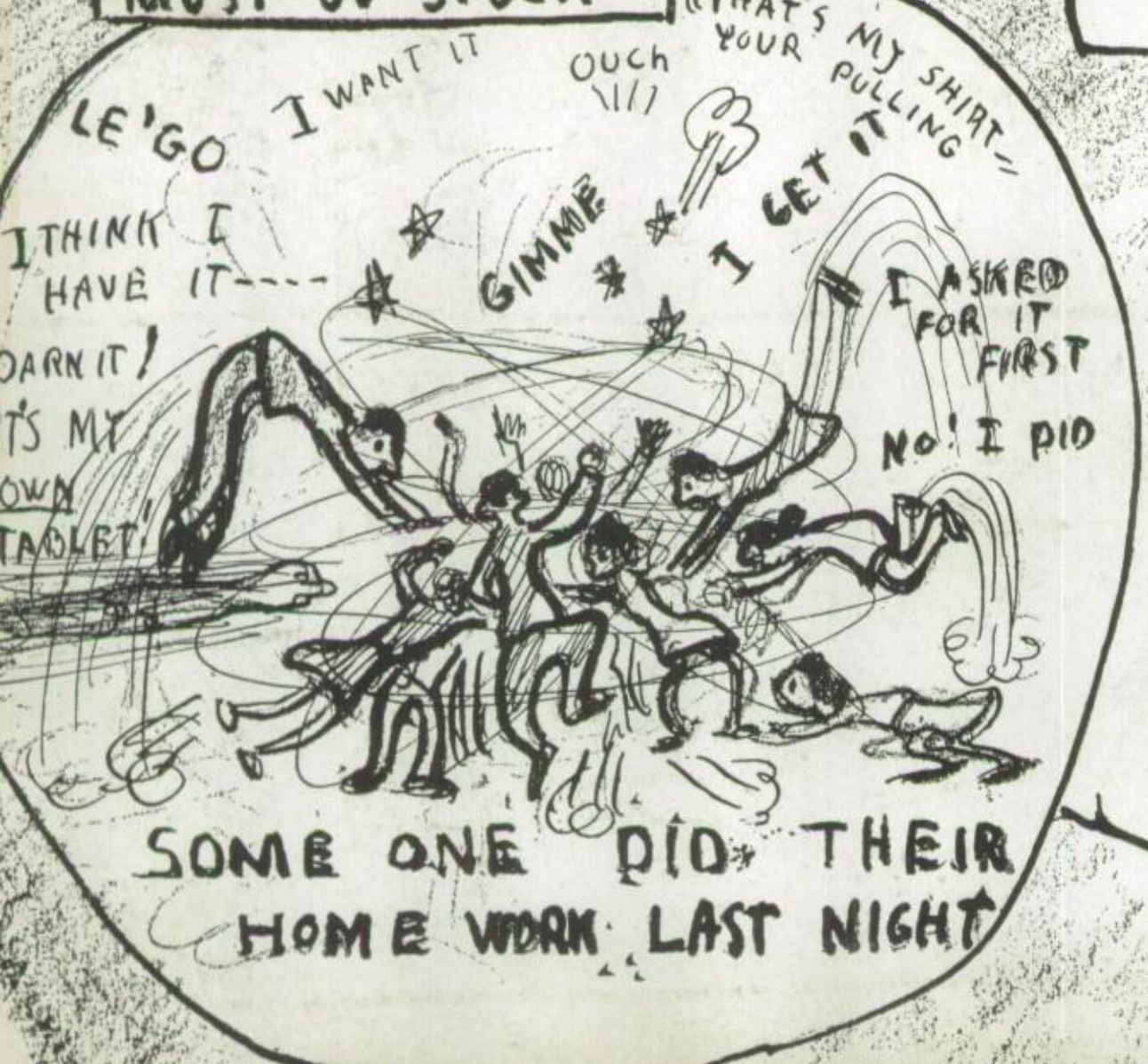

RS ONLY

HE DAY WE GO TO THE "LAB"

IN A SIMPLE EXPERIMENT EGBERT CAN'T GET IN EDGEWISE

"BUT---

WHEN MAKING AMONIA GAS---

THEY'LL DO IT EVERY TIME

ASS
A
TAME

"DURING A TEST"

WHILE TEACHER IS IN "FRONT" OF THE ROOM THE "BACK" OF THE ROOM IS QUITE "BUSY"

BUT----

WHEN TEACHER STANDS IN "BACK" OF THE ROOM--- OUR BUSY STUDENTS JUST CAN'T SEEM TO "FIND" ANYTHING TO WRITE.

WONDER WHY?

D.D.D.

Patrons

Mr. and Mrs. Albert Alessi
Mr. and Mrs. Andrew Antalosky
Mrs. Agnes Baker
Miss Margaret M. Barrett
Miss Katherine M. Beck
Miss Bessie G. Beese
Mr. Charles R. Birch
Mr. and Mrs. Stanley Blahosky
Mr. and Mrs. Elwood S. Bodenhorn
Miss Esther A. Botzer
Mr. and Mrs. Leo Brady
Miss Marie Brady
Mr. and Mrs. William Brady
Mr. and Mrs. William Brennan
Mr. and Mrs. David Buchanan
Mrs. Theresa Bumbak
Miss Elizabeth Clifford
Mrs. Charles Corby
Mr. and Michael Covach
Mr. and Mrs. Matthew Coyle
Mr. and Mrs. Thomas W. Cummings
Mr. and Mrs. J. Arthur Davis
Mr. and Mrs. John Davis
Miss Mildred Davis
Dr. and Mrs. Charles W. Delp
Mr. and Mrs. Peter Denofsky
Mr. and Mrs. Ralph Dodds
Mr. and Mrs. Hugh Donlin
Mr. John Drahuschak
Miss Bessie M. Eagan
Mr. and Mrs. David G. Evans
Miss Phoebe Evans
Mr. and Mrs. John Fenedick
Mr. and Mrs. John Feryo
Mr. and Mrs. George Fesko
Mr. and Mrs. John Fitz
Miss Elsie Flail
Mr. and Mrs. Francis T. Flanagan
Miss Emma L. Foster
Mr. and Mrs. Joseph Frantz
Mr. and Mrs. Thomas Gibson
Mr. and Mrs. John Godzak
Mr. and Mrs. Lewis J. Goodman
Miss Violet C. Gorman
Mr. and Mrs. William Hablett
Chaplain and Mrs. Claude L. Heilenman
Mr. and Mrs. Earl L. Heinbach
Miss Cecelia Hofer
Mr. and Mrs. Andrew Homa
Mr. and Mrs. Andrew Horbal
Mr. Harry Hughes
Mrs. Sophie Huzway
Mr. and Mrs. Thomas L. Jennings
Mr. and Mrs. George W. Johns
Dr. Errol T. Jones
Miss Margaret J. Jones
Mr. John Kadingo
Miss Catherine B. Kirk
Mr. and Mrs. William Klein
Mr. Andrew Kralick
Mr. and Mrs. Herbert Kressell
Mr. and Mrs. Alex Kustan
Mr. and Mrs. Paul Leone
Miss Eleanor R. MacDonald
Mr. Michael Macola
Mr. and Mrs. Charles Maley
Mrs. Sarah Maliniak
Mr. and Mrs. A. J. Mansell
Mr. and Mrs. Peter J. McCarthy
Mr. and Mrs. James McCormick
Miss Mary McGarrity
Mr. and Mrs. William F. McMullen
Miss Louise Meinhold
Mr. and Mrs. Charles Metroka
Mr. and Mrs. George Metroka
Mr. and Mrs. John Miklochik
Dr. and Mrs. Anton M. Miller
Mr. and Mrs. Charles A. Miller
Mr. and Mrs. John Mistishin
Miss Margaret J. Monahan
Miss Mary E. Monahan
Mr. and Mrs. Francis N. Mooney
Mr. and Mrs. George Ondo
Mr. and Mrs. Joseph Parker
Mr. and Mrs. Paul C. Parsick
Mr. and Mrs. Stanley Peters, Sr.
Mr. and Mrs. Andrew Petlansky
Mr. and Mrs. Michael Plefka
Mr. and Mrs. John Pogash
Mr. and Mrs. Joseph Pomain
Mr. and Mrs. Harvey T. Price
Mr. and Mrs. Robert Price
Mr. and Mrs. Michael Pushcarovich
Mr. and Mrs. Norbert Quirin
Mr. and Mrs. John Reese
Mr. and Mrs. Percy Reese
Mr. Peter Resavage
Mr. and Mrs. Claude Rhoads
Mr. and Mrs. Alfred Roberts
Miss Jean Roberts
Mr. and Mrs. Norman Robertson
Mrs. Anna Romanko
Mr. and Mrs. Arthur J. Romans
Mr. and Mrs. Raymond Rubright
Mr. and Mrs. John Sakmari
Mrs. Joseph Salem
Mr. and Mrs. Andrew Shandor
Mr. and Mrs. Edward Sheaffer
Miss Mary Ann Simons
Mrs. Jean Simsic
Mr. and Mrs. Andrew Sninsky
Mrs. Lucy Stabingas
Mrs. Anna Starvetsky
Miss Mary N. Sullivan
Mr. and Mrs. Edward T. Thomas
Miss Mildred Thorn
Mr. and Mrs. Theodore D. Thorn
Mr. and Mrs. John Timko
Mr. and Mrs. Michael Tomko
Mrs. Netta Trout
Mr. and Mrs. Andrew Uhrin
Mr. and Mrs. Kermit E. Wagner
Mr. and Mrs. Frank J. Wapinsky
Miss Mary Washour
Miss Ruth C. Weber
Mr. and Mrs. Clarence Weiss
Mr. and Mrs. Francis Welker
Miss Agnes Wellner
Miss Anna Wellner
Mr. Leo F. Wellner
Mr. Nicholas Winisko
Miss Faith B. Wright
Mr. and Mrs. Nicholas Yutko
Mr. and Mrs. Peter Zulick

COMPLIMENTS OF

JOHN A. SMITH

Photo Studio

414 N. CENTRE ST. POTTSVILLE, PA.

(Across from City Hall)

Photographer For The 1946 Clarian

PHONE 3995-J

Edmund A. Quirin

MACHINE SHOP & FOUNDRY

BRASS & IRON CASTINGS

ACETYLENE & ELECTRIC WELDING

WEST HANCOCK STREET

Phone 4140-J ST. CLAIR, PA.

Greetings From

DOUTRICH'S

Our entire organization joins in extending heartiest congratulations and very best wishes for every member of the class of 1946 of the Saint Clair High School. May your commencement season be a very happy one.

DOUTRICH'S

POTTSVILLE

The Style Center of Schuylkill County for Students Apparel

FORD SCHOOL OF BUSINESS

Intensive Secretarial and Accounting Course

THOMPSON BLDG. POTTSVILLE, PA.

Phone 1818

COMPLIMENTS OF

S. S. WEISS

Department Store

POTTSVILLE, PA.

COMPLIMENTS OF

Schuylkill Supply Company

ST. CLAIR, PA.

McMULLEN'S

Groceries and Cold Meats

227 SOUTH NICHOLAS STREET

ST. CLAIR, PA. *Phone* 1301

COMPLIMENTS OF

PARK HOTEL

NICHOLAS AND FRANKLIN STREETS

ST. CLAIR, PA.

JAMES H. EVANS

Funeral Director

Phone 4131

BENCO DENTAL SUPPLY CO.

WILKES-BARRE, PENNA.

SCRANTON, PA.

Dependable Dental Supplies

COMPLIMENTS OF

PEOPLES SAFE DEPOSIT BANK

SAINT CLAIR

Complete Banking Service

MEMBER FEDERAL DEPOSIT INSURANCE CORPORATION

Congratulations to the Class of 1946

THE HOME OF 7 FAMOUS BRANDS

See Our Large Line
of Sportswear

MOYER'S

Always Something New

POTTSVILLE, PA.

SPECIALIZED TRAINING FOR BUSINESS AND CIVIL SERVICE AT REASONABLE RATES

POTTSVILLE
BUSINESS COLLEGE

"The Position School"

7 North Centre St. POTTSVILLE, PA.
Phone 4302

Kemmerer Paper Company

Standard Products of America's Foremost Manufacturers, representing the entire range of qualities for every requirement of the modern school room.

LEAD PENCILS
PEN HOLDERS
RULERS
DICTIONARIES
INK
FLAGS
BLACKBOARDS
DRINKING CUPS
CONSTRUCTION PAPER
SWEEPING COMPOUND
DRAWING PAPER

COMPOSITION BOOKS
TABLETS
NOTE BOOKS
TOILET PAPERS
PAPER TOWELS
ERASERS
BLACKBOARD POINTERS
WASTE BASKETS
PRACTICE PAPER
KINDERGARTEN SUPPLIES
SCHOOL FORMS

KEMMERER PAPER COMPANY

355-357 HAMILTON STREET ALLENTOWN, PA.

More and More People are
Shopping at

POMEROY'S

POTTSVILLE, PA.

Schuylkill County's Greatest
Department Store

FOUNDED 1887

JOHN RARING SONS

Quality Footwear

22 S. CENTRE STREET
POTTSVILLE, PA.

DR. C. A. KANTNER

Dentist

111 NORTH SECOND STREET
ST. CLAIR, PA.

PHONE 4141

Congratulations
to
CLASS OF 1946

D. B. B. BUCHANAN

Pharmacist

27 S. SECOND STREET

Reg. No. 768

ST. CLAIR, PA.

Compliments of

A Friend

"Like a New Car"
AUTO PAINTING THAT PLEASES
Phone 9295

St. Clair Auto Repair

Electric and Acetylene Welding
Body and Fender Straightening

RUSSELL ST. ST. CLAIR, PA.

COMPLIMENTS OF

Dr. Roland G. Gould

Dentist

46 S. Second St. ST. CLAIR, PA.

Phone 1441

MAYTAG HOOVER
FRIGIDAIRE R. C. A.

Order Your Electric
Appliances Now

Reiley's
STORES INC

Phone 947 POTTSVILLE, PA.

THE SAINT CLAIR COAL COMPANY

Highest Quality

Anthracite Coal

SAINT CLAIR COLLIERY

SAINT CLAIR, PA.

MARY WURSTER and
BERTHA DEAN'S
SHOP

GREETING CARDS
MAGAZINES
STATIONERY

COMPLIMENTS OF

MELNIC'S

ARLENE'S ART SHOP

17 S. SECOND ST.

Needlework — Models

Wool — Novelties

COMPLIMENTS OF

16 NORTH SECOND STREET

COMPLIMENTS OF

SUE QUIRK

COMPLIMENTS OF

DR. E. T. RYSCAVAGE, M.D.

ST. CLAIR, PA.

Phone 1465

For Prompt Service CALL

JOHN HARVILLA

Beverages

Phone 716 — Minersville

ST. CLAIR BOWLING ALLEYS

Recreation Relaxation Health

DIEGES & GLUST

17 JOHN STREET NEW YORK 8, N. Y.

Manufacturing Specialty Jewelers

Class Rings Medals Cups

Pins Trophies Athletic Awards

COMPLIMENTS OF

TRI-STATE LABORATORIES

WILMINGTON, DELAWARE

COMPLIMENTS OF

A FRIEND

COMPLIMENTS OF

LABES

POTTSVILLE and TAMAQUA

Congratulations

to the Class of 1946

JAY "SQUARE DEAL JEWELERS
112 N. CENTRE ST. POTTSVILLE

Save at

Brighter Furniture Factory

436 N. CENTRE STREET

POTTSVILLE, PA.

COMPLIMENTS OF

JACK WILLIAMS

COMPLIMENTS OF

ROWLAND

AND SCHUMACHER

POTTS BROTHERS

Distributors of

SCHRAFFT'S

WELLNER'S

Home Made

Ice Cream and Candy

MILES-YEAGLE FLOWER SHOP

Flowers for All Occasions

19 S. Second St.
St. Clair, Pa.
Phone 4171

Lehigh Ave. and
Oak St.
Frackville, Pa.
Phone 385

Wenz Company, Inc.

Pennsylvania's Largest Producers of Memorials and Mausoleums

Main Office
1928 Hamilton St. ALLENTOWN, PA.

RAYMOND HASLAM—District Sales Mgr.

POTTSVILLE, PA.
R. D. No. 3 (Wadesville)
Phone St. Clair 4243 Display St. Clair

Telephone
4286

EDWARD R. BARTOSIC
President

SCHOOL HOUSE DRESS CO., INC.

Manufacturers of

Children's Dresses, Blouses and Sportswear

17 NORTH FRONT STREET
SAINT CLAIR, PA.

J. ROBERT BAZLEY, INC.

CONTRACTING & MECHANICAL ENGINEERS

PORT CARBON, PA.

SHENK & TITTLE

313 MARKET STREET, HARRISBURG, PA.

Phone 4-3046

COMPLIMENTS OF

RITZ THEATRE

STANLEY PETERS, *Manager*

"Always the Best Show in Town"

For Reliability and Quality
See "Your Jeweler"

NATHAN SCHULKIND

Distributor for

Elgin, Bulova, Hamilton and
Gruen Watches

COMPLIMENTS OF

HONICKER'S DAIRY

NORTH FRONT STREET

SAINT CLAIR, PA.

JOHNS & DELCAMP

MILL & PATTERSON STREETS

Groceries Produce Meats

PHONE 4235

Phone Your Order Prompt Delivery

Best Wishes to Class of 1946 *from*

JOHN W. MACY'S

Athletic Equipment Shop

220 W. Centre Street Phone Shenandoah Pa. 2-1084

For any of Your Requirements of Wilson, O'Shea, Spalding, Riddell Athletic Supplies

COMPLIMENTS OF THE

Parent Teacher Association

STERNER'S

Service Station

Phone 9091

SAINT CLAIR, PA.

ST. CLAIR ICE CO.

and

HOME APPLIANCE CO.

CHRIST GROSSKETTLER

Buy At Green's With

Confidence

GREEN'S

Quality Jewelers

For 99 Years

Congratulations Class of '46

H. R. KNAPP

Leather Goods

202-204 SOUTH CENTRE STREET

POTTSVILLE, PENNA.

CONGRATULATIONS

JOSEPH C. McCULLOUGH

FUNERAL SERVICE

118-120 N. 3rd STEET

ST. CLAIR, PA.

Telephone 4264

Clawson's

POTTSVILLE'S GREATEST GIFT INSTITUTION

Diamonds • Watches • Jewelry

BOHORAD'S

Congratulate the Class of 1946

Pottsville's Finest Men's Wear Store

Coal Ice

THOMAS F. BROWN

General Hauling

Phone 4153-M

YUENGLING'S

ICE CREAM

PENNSYLVANIA'S

FINEST

TUCHLER'S

19 N. CENTRE STREET

Pottsville's Largest Apparel Store

Millinery, Dresses, Coats, Suits, Lingerie, Sportswear

You Marry the Girl—We'll Furnish the Home!

HUMMEL'S

THE HOME OF GOOD FURNITURE

510-12-14 NORTH CENTRE STREET POTTSVILLE

OLYMPIC

Athletic Equipment Reconditioners

E. STROUDSBURG, PA.

COMPLIMENTS OF

MICHAEL SHEPPO

Broad St. Arnouts

COMPLIMENTS OF

SAINT CLAIR GARMENT CO.

COMPLIMENTS OF

DR. A. M. MILLER

Phone 1371 ST. CLAIR, PA.

Phone 4120-R

ANTHONY MARCAVAGE

Accident Fire
Auto INSURANCE Furs
Bonds Life

200 Arnouts Street ST. CLAIR, PENNA.

COMPLIMENTS OF

KULL'S GARAGE

SOUTH NICHOLAS ST.

Phone 1417-W ST. CLAIR, PA.

COMPLIMENTS OF

Benny's Service Station

S. SEC. ST. ST. CLAIR, PA.

PIDWA'S

DUNCOTT, PENNA.

"In the Heart of the Coal Region"

ZIP'S AND ACE'S
BILLIARD ACADEMY

Phone 9297

SAINT CLAIR, PA.

COMPLIMENTS OF
WALTER WEISS
Telephone—Silver Creek 2797
Memorials of Distinction
Sales Manager
SUMMIT HILL MARBLE & GRANITE CO.
MIDDLEPORT, PA.

Edmund J. Monahan

SAINT CLAIR, PA.

COMPLIMENTS OF
Wapinsky Cleaners
140 N. SECOND ST.
We Do Our Own Dry-Cleaning
Phone 1352W ST. CLAIR, PA.

COMPLIMENTS OF
DR. ALFONCE W. ZERDY
DENTIST
Phone 1415 NICHOLAS ST.

JOHN BRENNAN
Distributor of
MORAN'S
BEVERAGES
PRIMROSE, PA.

Covach's Food Market

ST. CLAIR, PA.

S. NICHOLAS ST. N. MILL ST.

LITTLE BOBBY DEAN
Hardware—Stove Repairs—Plumbing
Electric Refrigerators—Radios
Gas and Coal Combinations
N. SECOND ST. ST. CLAIR, PA.
PHONE 1441M

COMPLIMENTS OF

FRIGA'S CAFE

COR. MILL & FRANKLIN STS.

ST. CLAIR, PA.

COMPLIMENTS OF

KRILL'S GARAGE

N. 3RD ST. SAINT CLAIR, PA.

Phone 1358

INSPECTION STATION 3461

COMPLIMENTS OF

Nathan's Furniture Store

122 S. CENTRE STREET

POTTSVILLE, PA.

COMPLIMENTS OF

Hollywood Theatre

Phone 4257

ST. CLAIR, PA.

SOPHIE'S DRESS SHOP

FORMER FLORENCE DAVIS DRESS SHOP

Dresses, Coats, Children's Wear

Alterations Made

Phone 1420 19 N. 2ND STREET

ST. CLAIR, PA.

COMPLIMENTS OF

D. & M. CLEANERS

Repairing and Alterations

THIRD AND LAWTON STS.

ST. CLAIR, PA.

STYLER'S

Diamonds, Watches, Jewelry

(Capitol Theatre Block)

204 N. CENTRE ST. POTTSVILLE, PA.

COMPLIMENTS OF

BILL'S LUNCH

Drink Ice Cold

Coca-Cola

TRADE-MARK REG. U. S. PAT. OFF.

in Bottles

POTTSVILLE COCA COLA BOTTLING CO.

BEVERLY

18 N. CENTRE STREET

POTTSVILLE, PA.

MATT'S

"Where youth is served"

111-113 E. Norwegian St., Pottsville, Pa.

BROOKES CLOTHES

"Americas Fine Clothes" for Men and Boys

216 N. Centre St. POTTSVILLE, PA.

Next to Capitol Theatre

Upholstering

NATIONAL FURNITURE FACTORY

COR. CENTRE & NICHOLAS STS.

Phone 1860 POTTSVILLE, PA.

AGNES NARK BEAUTY SHOP

130 N. 2ND STREET

Phone 1433-M ST. CLAIR, PA.

COMPLIMENTS OF

MR. AND MRS. WM. KLEIN

and

ZANE

GOLDY'S

24 N. CENTRE STREET

POTTSVILLE, PA.

POST'S, INC.

CLEANERS AND DYERS

302 N. Centre St. POTTSVILLE, PA.

Goods Called For and Delivered

ESTABLISHED 1890

STERANKO

Electrical Service

415 S. 2ND STREET

Phone 1679 or 2131-R ST. CLAIR, PA.

HARRY JAFFE'S POTTSVILLE WALL PAPER AND PAINT CO.

320 N. Centre St. POTTSVILLE, PA.

BOB'S BRAKE SPECIALTY SHOP

S. MILL ST. ST. CLAIR, PA.

Brakes by a Specialist

Official Inspection Station

Operator "BOB" SHEAFER *Phone* 1313-R

COMPLIMENTS OF

WILLIAM MULROY

COMPLIMENTS OF
M. J. COLLIHAN
Phone 1405 SAINT CLAIR, PA.

COMPLIMENTS OF
MORAN'S CLEANING & DYEING
29 S. SECOND ST. ST. CLAIR, PA.

COMPLIMENTS OF
VERA'S
15 NORTH SECOND ST. ST. CLAIR, PA.

COMPLIMENTS OF
DR. R. F. WEAVER

GENERAL ELECTRIC HOUSEHOLD APPLIANCES STORE
JOHN YURICKONES
AUTHORIZED DEALER
Phone 1395 220 S. Sec. St., ST. CLAIR, PA.

COMPLIMENTS OF
GOMBAR'S CAFE
3RD & CARROLL STS. ST. CLAIR, PA.

COMPLIMENTS OF
GOODY SHOP

COMPLIMENTS OF
Mart Dormer's Cigar Store

Gorman's Electrical Shop
Norge and Westinghouse
Refrigerators—Washers—Irons
COR. SEC. & LAWTON STREETS
ST. CLAIR, PA.

Ladies' Haircutting Our Specialty
BARNEY'S BARBER SHOP
"The Sanitary One"
Mill and Lawton Sts. ST. CLAIR, PA.

KULICH'S FOOD MARKET
Quality Meats, Produce and Groceries
Phone 4128
5 N. SEC. ST. ST. CLAIR, PA.
"You tried the rest now try the best"

COMPLIMENTS OF
Elizabeth Gift Shop

Frank Galarus Food Store
Prices and Quality Always Right
135 N. Second St. SAINT CLAIR, PA.

COMPLIMENTS OF
Home Maid Ice Cream

WHITEY'S GRILL AND SEAFOOD EMPORIUM
We Lead in Sea Food
Corner Nicholas and Lawton Streets
Phone 4237 ST. CLAIR, PA.

COMPLIMENTS OF
ARTHUR J. ROMANS
Funeral Director

Mansell's Paint Store
23 SOUTH SECOND STREET
ST. CLAIR

COMPLIMENTS OF
JOSEPH MISTYSYN
Phone 9288 BROAD ST. ARNOUTS

R. D. SCANLAN
KEYSTONE STORE

COMPLIMENTS OF
CULBERT'S CAFE
MILL CREEK MANOR

Anna Smolen's Store
DIENER'S HILL
Phone 4230

THELMA WATKIN'S
BEAUTY SHOPEE
MILL CREEK MANOR

JOHN POPOWICH
KEYSTONE STORES
Prices and Quality Always Right

COMPLIMENTS OF
RYAN'S CAFE
DIENER'S HILL

JOE CORE
SHOE REPAIRING

COMPLIMENTS OF
FRANK CHRISTIAN

COMPLIMENTS OF
BALSIS' CAFE
ARNOUTS ADDITION

A. MISSONIS
KEYSTONE GROCERY
DIENER'S HILL
Phone 1370 We Deliver

COMPLIMENTS OF
Eagle Hill Coal Company

COMPLIMENTS OF
MIKE KALYAN
DIENER'S HILL

John J. Holden & Son
General Insurance

COMPLIMENTS OF
STRANKO'S GROCERY
Phone 1494-J ST. CLAIR, PA.

COMPLIMENTS OF
Charlie's Barber Shop
S. Sec. St. ST. CLAIR, PA.

ST. CLAIR ESSO SERVICE CENTER
Ford Parts and Dealer
Second and Lawton Sts. ST. CLAIR, PA.

COMPLIMENTS OF
W. R. MORGAN

COMPLIMENTS OF
MARY PETER'S BEAUTY SHOP
15 N. Second St. ST. CLAIR, PA.

COMPLIMENTS OF
LIGHTSTONE'S
31 S. Second St. SAINT CLAIR, PA.

SMITH'S PHARMACY
JOHN W. SMITH, Ph.G.
"The Prescription Store"
221 S. Second St. ST. CLAIR, PA.

POST'S
SELF SERVICE
ST. CLAIR, PA.

COMPLIMENTS OF
WHITE SHOP
POTTSVILLE, PA.

MAHONEY'S BAKERY CO.
ST. CLAIR, PA.

GILMARTIN'S
Dine and Dance
ST. CLAIR, PA.

COMPLIMENTS OF
HABLETT'S
Groceries and Bake Goods
203 N. Mill St. SAINT CLAIR, PA.

METTAN BROTHERS
LUMBER AND BUILDING MATERIALS
ST. CLAIR, PA.
Bell Telephone O. A. METTAN, Prop.
Sand, Brick, Paint, Glass, Cement, Plaster
Builder's Hardware, Sewer Pipe

COMPLIMENTS OF
Joe Baker's Food Market
SAINT CLAIR, PA.

JEAN BRENNAN'S
CARD and GIFT SHOP
43 N. MILL ST. ST. CLAIR, PA.

BLACK DIAMOND FOOD STORE
Meats and Groceries
228 S. Second St. ST. CLAIR, PA.

COMPLIMENTS OF
BEN MULLEN
ST. CLAIR, PA.

Printed and Serviced by
Kutztown Publishing Co.
Kutztown, Pa.

Dear Katherine,

Remember your Junior year because next year is your last year in school. The times we had to gether. We really had swell times at the basket ball games. We had our fun in Wellners also. After the games we had ice-cream and so-on. We also had a crush on the same guy, but it was lucky that neither of us got that certain one for he wasn't worth it. We had our times togethe Too bad we didn't go to baseball games to-gether. But we didn't have a chance to-go anyway be cause we had so much to do. You wore a flower in your hair when one was available which wa often. Always neat + prim, that was you. Keep up the good work in your Senior year which I know will be successful and full of happiness. I will allway admire you as an upper class man and me who was a Freshman was something of a feat. You were a very good child in gym also. We called you our star player in baseball which you were. Batting average was very good. You were really a help to the team that you played on for you made many hits + runs. Well success in your future years

Your Friend Pal
Helen